



DATA ASAS NEGERI JOHOR 2020

BASIC DATA ON THE
STATE OF JOHOR 2020



ISI KANDUNGAN / CONTENTS

Prakata
Acknowledgement

Lambang Negeri Johor
The Coat of Arms of The State of Johor Darul Ta'zim

Bendera Negeri Johor
Johor State Flag

Lagu Negeri Johor
Johor State Anthem

Peta Johor
Map Of Johor

PENDUDUK/ POPULATION

Taburan Penduduk Mengikut Daerah Di Negeri
Johor, 2016- 2020
Population Distribution By District In Johor State, 2016 - 2020

Taburan Penduduk Mengikut Jantina, Etnik Dan Usia
Di Negeri Johor, 2016 - 2020
Population Distribution By Sex, Ethnic And Age In Johor State, 2016 - 2020

Taburan Kepadatan Penduduk Mengikut Daerah & Jantina Di Negeri
ohor, 2016 - 2020
Population Density By District And Sex In Johor State, 2016 - 2020

PETUNJUK EKONOMI/ ECONOMIC INDICATOR

Keluaran Dalam Negara Kasar (KDNK) Dan Kadar Pertumbuhan Tahunan
Pada Harga Malar 2015) Negeri Johor, 2017- 2020
*Gross Domestic Product (Gdp) And The Annual Rate Of Growth (Based On
Constant Price 2015) Johor State, 2017 - 2020*

Kadar Pengangguran Dan Penyertaan Tenaga Buruh Mengikut Jantina
Di Negeri Johor, 2016 - 2020
*Unemployment Rate And Labour Force Participation By Sex In Johor State,
2016 - 2020*

6	SEKTOR PERTANIAN/ AGRICULTURAL SECTOR	
8	Pengeluaran Komoditi Pertanian Utama Negeri Johor, 2016 - 2020 <i>Production Of Major Agriculture Commodities, The State Of Johor, 2016 - 2020</i>	23
9	Keluasan Bagi Pertanian Utama Negeri Johor 2016 - 2020 <i>Size Area Of Main Crops, The State Of Johor, 2016- 2020</i>	24
9	Hasil Pengeluaran Felcra Mengikut Jenis Pertanian Di Negeri Johor, 2016 - 2020 <i>Felcra Total Production By Type In Johor State, 2016 - 2020</i>	25
10	Hasil Pengeluaran Felda Mengikut Jenis Pertanian Di Negeri Johor, 2016 - 2020 <i>Felda Total Production By Type In Johor State, 2016- 2020</i>	26
13	Pengeluaran Ternakan Mengikut Jenis Di Negeri Johor (Tan Metrik), 2016 - 2020 <i>Livestock Production By Type In Johor State (Metric Tonnes), 2016- 2020</i>	27
14	Eksport Ternakan Utama Di Negeri Johor (Tan Metrik), 2016 - 2020 <i>Export Of Major Livestock In Johor State (Metric Tonnes), 2016 - 2020</i>	28
15	Pengeluaran Perikanan Utama Negeri Johor (Tan Metrik) , 2016- 2020 <i>Major Fishery Production By Type In Johor State (Metric Tonnes), 2016 - 2020</i>	29
15	Pengeluaran Barangan Kayu Utama Mengikut Jenis Di Negeri Johor 31 (Meter Padu), 2016 - 2020 <i>Production Of Major Wood Products By Type In Johor State (Cubic Meter), 2016 - 2020</i>	30
19	Eksport Barangan Kayu Utama Mengikut Jenis Di Negeri Johor (Meter Padu), 2016 - 2020 <i>Export Of Major Wood Products By Type In Johor State (Cubic Meter), 2016 - 2020</i>	31
20	Pengeluaran Hasil Bahan Batuan Negeri Johor Untuk Tujuan Tempatan (Tan Metrik), 2016 - 2020 <i>Rocks And Minerals Production In Johor State (Metric Tonnes), 2016 - 2020</i>	32
20	Eksport Pelbagai Hasil Bahan Batuan Negeri Johor (Tan Metrik), 2016 - 2020 <i>Export Of Rocks And Minerals Products In Johor State (Metric Tonnes), 2016 - 2020</i>	33



SEKTOR PEMBUATAN DAN PEMBINAAN/ MANUFACTURING AND CONSTRUCTION SECTOR

Penawaran Unit Kediaman Mengikut Jenis Di Negeri Johor , 2020 <i>Supply Of Residential Units By Type In Johor State, 2020</i>	37-41
Projek Perkilangan Yang Diluluskan Mengikut Sektor Di Johor, 2016 - 2020 <i>Approved Manufacturing Projects By Sector In Johor State, 2016 - 2020</i>	42-45
Projek Perkilangan Yang Diluluskan Dengan Penyertaan Asing Di Negeri Johor, 2016- 2020 <i>Approved Manufacturing Projects By Country Of Origin In Johor State, 2016 - 2020</i>	46-47
Projek Yang Diluluskan Mengikut Lokasi Di Negeri Johor, 2020 <i>Projects Approved By Location In Johor State , 2020</i>	48-50

SEKTOR PERKHIDMATAN/ SERVICES SECTOR

Kemasukan Warga Asing Ke Malaysia Melalui Negeri Johor Mengikut Negara Asal ,2016 - 2020 <i>Foreign Arrivals To Malaysia Via Johor By Nationality, 2016 - 2020</i>	53
Kemasukan Warga Asing Mengikut Pintu-Pintu Masuk Utama Negeri Johor, 2020 <i>Foreign Arrivals By Entry Point In Johor, 2020</i>	54
Pergerakan Penumpang Di Lapangan Terbang Antarabangsa Senai, Johor, 2016 - 2020 <i>Passenger Movement At International Airport Senai, Johor, 2016 - 2020</i>	55
Bilangan Penerbangan Domestik Dan Antarabangsa Di Lapangan Terbang Antarabangsa Senai, Johor, 2016 - 2020 <i>Number Of Domestic And International Flights At International Airport Senai, Johor, 2016 - 2020</i>	56
Bilangan Pergerakan Kargo (Kilogram) Di Lapangan Terbang Antarabangsa Senai, Johor, 2016 - 2020 <i>Volume Of Cargo Movement (Kilogrammes) At International Airport Senai, Johor, 2016 - 2020</i>	57

Pengendalian Kargo Di Pelabuhan Pasir Gudang Di Negeri Johor (Tan Metrik), 2016 - 2020 <i>Volume Of Cargo Handling At Pasir Gudang Port In Johor State (Metric Tonnes), 2016 - 2020</i>	58
Kargo-Kargo Yang Dikendalikan Oleh Pelabuhan Tanjung Pelepas di Negeri Johor, 2016 - 2020 <i>Volume Of Cargo Handled At Tanjung Pelepas Port, In Johor State, 2016 - 2020</i>	58
Pergerakan Penumpang Dan Pengendalian Barangan Melalui KTMB di Negeri Johor, 2016 - 2020 <i>Passenger Movement And Cargo Handling At KTMB In Johor State, 2016 - 2020</i>	59
Unit Jualan Kwj (Juta) Mengikut Jenis Pengguna Dan Daerah Di Negeri Johor, 2016 - 2020 <i>Electricity Sold Kwh (Million) By District And Type Of Users In Johor State, 2015 - 2019</i>	60-61
Unit Jualan Kwj (Juta) Mengikut Jenis Pengguna Di Negeri Johor, 2016 - 2020 <i>Electricity Sold Kwh (Million) By Type Of Users In Johor State, 2016 - 2020</i>	62
Penggunaan Air (Meter Padu) Mengikut Kategori Di Negeri Johor, 2016 - 2020 <i>Water Consumption (Meter Cube) By Categories In Johor State, 2016 - 2020</i>	63
Penggunaan Air (Meter Padu) Mengikut Daerah Di Negeri Johor, 2016 - 2020 <i>Water Consumption (Meter Cube) By District In Johor State, 2016 - 2020</i>	64
Jenis Kenderaan Bermotor Yang Berdaftar Di Negeri Johor, 2016 - 2020 <i>Type Of Motor Vehicles Registered In Johor State, 2016- 2020</i>	65



ISI KANDUNGAN / CONTENTS

SOSIAL/ SOCIAL

Maklumat Sekolah Rendah, Guru Dan Murid Mengikut Daerah Di Negeri Johor, 2020 <i>Profile Of Primary Schools, Teachers And Students By District In Johor State, 2020</i>	69	Perangkaan Kebakaran Dan Taksiran Kerugian Mengikut Daerah Di Negeri Johor, 2016 - 2020 <i>Statistic On Fire Breakouts And Loss Assessment By District In Johor State, 2016 - 2020</i>	78
Maklumat Sekolah Menengah, Guru Dan Murid Mengikut Daerah Di Negeri Johor, 2020 <i>Profile Of Secondary Schools, Teachers And Students By District In Johor State, 2020</i>	70	Bilangan Penerima Bantuan Dan Jumlah Peruntukan Bagi Setiap Daerah Di Negeri Johor, 2016 - 2020 <i>Number Of Recipients And Total Allocation By District In Johor State, 2016 - 2020</i>	79
Maklumat Perpustakaan Awam Di Negeri Johor, 2016 - 2020 <i>Profile Of Public Libraries In Johor State, 2016- 2020</i>	71	Kes Aduan Pencemaran Mengikut Jenis Pencemaran Dan Daerah Di Negeri Johor, 2016 - 2020 <i>Number Of Complaints Against Pollution By Type And District In Johor State, 2016- 2020</i>	80-81
Maklumat Sekolah Agama, Guru, Dan Murid Di Negeri Johor, 2016 - 2020 <i>Profile Of Religious Schools, Teachers And Students In Johor State, 2016 - 2020</i>	72	Nombor Telefon Dan Faks Jabatan / Agensi Di Kota Iskandar, 2020 <i>Telephone And Fax Numbers Of Departments / Agencies In Kota Iskandar, 2020</i>	82-83
Kemudahan Kesihatan Negeri Johor Mengikut Daerah Di Negeri Johor, 2020 <i>Health Facilities By District In Johor State, 2020</i>	73		
Bilangan Katil Hospital Kerajaan Dan Hospital Swasta Di Negeri Johor, 2016- 2020 <i>Number Of Beds For Government And Private Hospitals By District In Johor State, 2016 - 2020</i>	74		
Bilangan Tenaga Kerja Pusat Kesihatan Di Negeri Johor, 2016 - 2020 <i>Number Of Health Personnel In Johor State, 2016 - 2020</i>	75		
Penyakit Utama Penduduk Mengikut Daerah Di Negeri Johor, 2016 - 2020 <i>Main Diseases Population By District In Johor State, 2016 - 2020</i>	76-77		





BPEN JOHOR
BAHAGIAN PERANCANG EKONOMI NEGERI JOHOR

PRAKATA

Buku Data Asas Negeri Johor 2020 merupakan dokumen rujukan yang mengandungi pelbagai input sosio-ekonomi Negeri Johor yang boleh dimanfaatkan oleh semua pihak di dalam merencanakan segala perancangan dan dasar pembangunan di Negeri Johor Darul Ta'zim. Maklumat terkini amatlah penting untuk dijadikan panduan di dalam merangka perancangan yang tepat bertepatan dengan Visi Pelan Pembangunan Mampan Johor 2030 iaitu "Negeri Maju Berpendapatan Tinggi Disokong Pertumbuhan Saksama, Berarusperdanakan Kelestarian dan Berpaksikan Kesejahteraan Rakyat". Saya juga yakin bahawa Buku Data Asas Negeri Johor 2020 boleh membantu pelabur membuat keputusan yang tepat mengenai pelaburan mereka. Saya mengucapkan tahniah dan terima kasih kepada semua pihak yang terlibat khususnya kepada semua jabatan dan agensi kerajaan di atas kerjasama yang telah diberikan dalam membekalkan maklumat-maklumat penting bagi penyediaan buku ini. Sekian, terima kasih. Dato' Dr. Badrul Hisham Bin Kassim, Timbalan Setiausaha Kerajaan Johor (Pembangunan).

DATO' DR. BADRUL HISHAM BIN KASSIM
Timbalan Setiausaha Kerajaan Johor (Pembangunan)





Acknowledgement

The Basic Data on The State of Johor 2020 is a reference document containing essential information on the socio-economy of Johor, which will be of great use to everyone in formulating development plans and policies in the state of Johor. Up-to-date data is essential to achieve the best policy framework in line with the vision of Johor Sustainable Development Plan 2030 which is "High-Income State that is Supported by Sustainable and Equitable Growth, Focused on the Well-being of The People". I also hope that the data contained herein will be a useful reference to investors for decision makers. I would like to thank and congratulate everyone involved in providing the relevant details and all the commendable efforts towards this publication. Thank you. Dato' Dr. Badrul Hisham Bin Kassim, Deputy State Secretary, Johor (Development).

DATO' DR. BADRUL HISHAM BIN KASSIM
Deputy Johore State Secretary (Development)



LAMBANG NEGERI JOHOR DARUL TA'ZIM



**“KEPADA ALLAH BERSERAH”
(UNTO ALLAH RESIGNED)
IS THE STATE MOTTO**

Mahkota tanda D.Y.M.M Raja Empat Bintang di sudut Perisai Putih itu menandakan Empat Buah Jajahan besar asal negeri itu, iaitu Johor Bahru, Muar, Batu Pahat dan Endau; sementara Bintang dan Anak Bulan di tengah pula, tanda Agama Islam. Dua ekor Harimau yang memegang perisai itu mengingatkan kepada binatang-binatang buas yang pada suatu masa dahulu merayau-rayau di negeri ini. Lukisan yang berbunga-bunga di sebelah bawah perisai maksudnya Gambir dan Lada Hitam, dua jenis hasil utama yang asal bagi negeri ini.

THE COAT OF ARMS OF THE STATE OF JOHOR DARUL TA'ZIM

The crown symbolise His Royal Highness The Sultan, The Four Stars at the corners of the shield of the coat of arms represent the four original territories of the state, i.e Johor Bahru, Muar, Batu Pahat and Endau. The stars and crescent at the centre symbolise Islam. The two tigers guarding the shield show prowess of the wild animals that roam the state. The leaves of gambier and black pepper, the two original main agriculture products of the state decorates the coat of arms, just below the shield.



BENDERA NEGERI JOHOR

JOHOR STATE FLAG

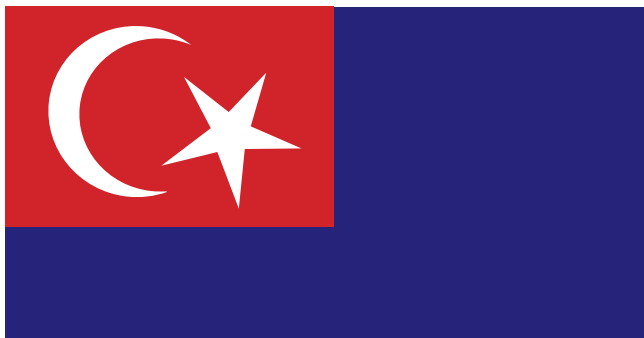

Warna putih, merah dan biru pada bendera Negeri Johor merupakan antara warna yang terdapat di bendera Malaysia. Anak bulan dan bintang yang berwarna putih itu menandakan Raja yang berdaulat dan Agama Islam. Bahagian yang berwarna merah bermakna hulubalang yang mempertahankan negeri. Manakala, bahagian yang berwarna biru tua itu bermaksud Kerajaan Negeri.

The colours of white, red and blue on the Johor flag are colours from the Malayan flag. The navy blue, which occupies three quarters of the flag, represents the state. The red represents the warriors that defend the state, while the white crescent denotes Islam and the white star symbolises Johor's sovereign ruler.

LAGU NEGERI JOHOR

JOHOR STATE ANTHEM

Allah Peliharakan Sultan
Anugerahkan Dia
Segala Kehormatan
Sihat Dan Ria
Kekal Dan Makmur
Luaskan Kuasa
Naungkan Kami
Rakyat Dipimpini
Berzaman Lagi
Dengan Merdeka Bersatu Hati
Allah Berkati Johor
Allah Selamatkan Sultan.



PETA JOHOR / MAP OF JOHOR



Daerah/ District	Hektar/ Hectare	Ekar/ Acre	Mukim/ District
Johor Bahru	106,399.00	262,917.67	6
Muar	135,465.00	334,741.33	12
Batu Pahat	187,775.00	464,002.17	14
Kluang	285,170.00	704,670.47	8
Segamat	285,136.00	704,586.46	11
Kota Tinggi	348,355.00	860,804.02	10
Pontian	91,943.00	227,196.12	11
Mersing	283,847.00	701,401.26	14
Tangkak	99,162.00	245,034.66	6
Kulai	75,377.00	186,260.64	4
Jumlah/ Total	1,898,629.00	4,691,614.80	96

Sumber : Jabatan Perangkaan Malaysia
Pejabat Tanah dan Galian
Source : Department of Statistics
Land and Mines Office, Johor State

Sumber : Pejabat Tanah Dan Galian, Negeri Johor
Source : Office of the Johor State Director of Lands and Mines



DATA ASAS NEGERI JOHOR 2020

BASIC DATA ON THE
STATE OF JOHOR 2020

PENDUDUK POPULATION



BPEN JOHOR
BAHAGIAN PERANCANG EKONOMI NEGERI JOHOR



TABURAN PENDUDUK MENGIKUT DAERAH DI NEGERI JOHOR, 2016 - 2020

POPULATION DISTRIBUTION BY DISTRICT IN JOHOR STATE, 2016 - 2020

Daerah/ District	2016	2017	2018	2019	2020
Johor Bahru	1,536,800	1,558,300	1,579,400	1,600,300	1,558,700
Muar	273,900	277,800	281,500	285,200	278,700
Batu Pahat	462,300	469,000	475,700	482,300	471,900
Kluang	333,100	337,800	342,500	347,100	335,400
Segamat	210,000	213,000	215,900	218,800	214,000
Kota Tinggi	217,300	220,800	224,300	227,800	221,200
Pontian	173,000	175,500	178,100	180,600	176,000
Mersing	79,900	81,200	82,500	83,800	81,500
Tangkak	151,400	153,500	155,600	157,700	154,100
Kulai	279,500	283,400	287,200	291,000	282,100
Jumlah/ Total	3,717,200	3,770,300	3,822,700	3,874,600	3,773,600

Nota :

1. 2016-2020: Unjuran Penduduk berasaskan data Banci Penduduk dan Perumahan Malaysia 2010
2. Hasil tambah mungkin berbeza kerana pembundaran

Sumber : Jabatan Perangkaan Malaysia
Source: Department of Statistics Malaysia





TABURAN PENDUDUK MENGIKUT JANTINA, ETNIK DAN USIA DI NEGERI JOHOR, 2016 - 2020

POPULATION DISTRIBUTION BY SEX, ETHNIC AND AGE IN JOHOR STATE, 2016 - 2020

Perkara/ Items		2016	2017	2018	2019	2020
Janfina/ Sex	Lelaki	1,972,500	2,000,900	2,028,800	2,056,300	1,973,500
	Perempuan	1,744,800	1,769,500	1,793,900	1,818,300	1,800,100
Etnik/ Ethnic	Bumiputera	2,033,500	2,068,700	2,103,700	2,131,976	2,108,800
	Cina	1,094,700	1,103,000	1,111,200	1,125,994	1,108,300
	India	239,200	242,300	245,400	250,613	244,500
	Lain-Lain	19,500	20,600	21,800	21,178	18,500
	Bukan Warganegara	330,500	335,800	340,700	344,839	293,400
Usia/ Age	0 - 9 tahun	594,300	598,500	603,500	602,700	593,300
	10 - 19 tahun	626,300	621,700	615,800	636,300	608,100
	20 - 29 tahun	637,700	630,900	625,100	700,100	695,700
	30 - 39 tahun	641,700	662,300	680,300	612,300	611,100
	40 - 49 tahun	476,700	486,400	496,700	456,600	461,900
	50 - 59 tahun	370,700	381,700	392,300	371,800	375,000
	60 - 69 tahun	228,500	239,200	250,000	247,800	255,700
	70+ tahun	141,600	149,800	158,800	165,000	172,800

Nota :

1. 2016-2020: Anggaran Penduduk berasaskan data Banci Penduduk dan Perumahan Malaysia 2010
2. Hasil tambah mungkin berbeza kerana pembundaran
3. Jumlah penduduk di Etnik tidak termasuk Bukan Warganegara

Sumber : Jabatan Perangkaan Malaysia
Source: Department of Statistics Malaysia



TABURAN KEPADATAN PENDUDUK MENGIKUT DAERAH & JANTINA DI NEGERI JOHOR, 2016 - 2020
POPULATION DENSITY BY DISTRICT AND SEX IN JOHOR STATE, 2016 - 2020

Daerah/ District	2016		2017		2018		2019		2020	
	Lelaki/ Male	Perempuan/ Female	Lelaki/ Male	Perempuan/ Female	Lelaki/ Male	Perempuan/ Female	Lelaki/ Male	Perempuan/ Female	Lelaki/ Male	Perempuan/ Female
Johor Bahru	800,100	715,300	832,200	227,400	843,500	736,000	854,500	745,800	820,700	738,000
Muar	139,300	128,100	146,000	131,700	148,000	133,500	150,000	135,300	144,600	134,100
Batu Pahat	228,600	220,000	241,600	227,400	245,100	230,600	248,500	233,800	240,200	231,700
Kluang	169,300	137,500	189,100	148,700	191,700	150,800	194,300	152,800	184,100	151,300
Segamat	99,800	98,100	108,300	104,700	109,800	106,100	111,200	107,500	107,200	106,800
Kota Tinggi	107,200	98,000	116,100	104,800	117,900	106,400	119,800	108,000	114,400	106,800
Pontian	86,200	79,900	92,100	83,400	93,500	84,600	94,800	85,800	91,200	84,800
Mersing	39,200	34,600	43,300	37,900	44,000	38,500	44,700	39,100	42,700	38,800
Tangkak	74,300	70,400	79,500	74,000	80,600	75,000	81,700	76,000	78,700	75,400
Kulai	141,100	124,800	152,700	130,800	154,700	132,500	156,800	134,200	149,700	132,400
Jumlah/ Total	1,885,100	1,706,700	2,000,900	1,769,500	2,028,800	1,794,000	2,056,300	1,818,300	1,973,500	1,800,100

Nota :

1. 2016-2020: Unjuran Penduduk berasaskan data Banci Penduduk dan Perumahan Malaysia 2010
2. Hasil tambah mungkin berbeza kerana pembundaran

Sumber : Jabatan Perangkaan Malaysia
Source: Department of Statistics Malaysia



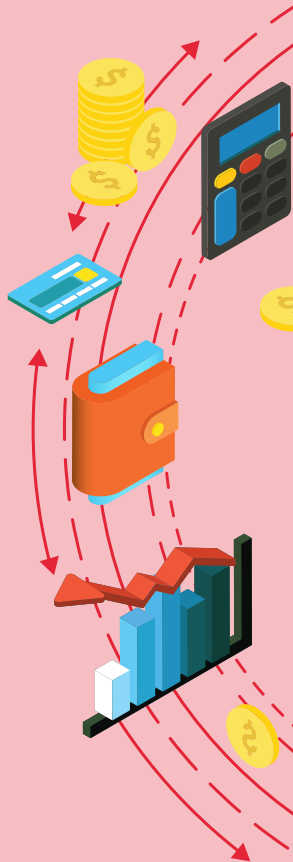



DATA ASAS NEGERI JOHOR 2020

BASIC DATA ON THE
STATE OF JOHOR 2020

PETUNJUK EKONOMI ECONOMIC INDICATOR



BPEN JOHOR
BAHAGIAN PERANCANG EKONOMI NEGERI JOHOR



KELUARAN DALAM NEGARA KASAR (KDNK) DAN KADAR PERTUMBUHAN TAHUNAN (PADA HARGA MALAR 2015) NEGERI JOHOR, 2017- 2020

GROSS DOMESTIC PRODUCT (GDP) AND THE ANNUAL RATE OF GROWTH (BASED ON CONSTANT PRICE 2015) JOHOR STATE, 2017-2020

Sektor/ Sector	2017		2018		2019 ^e		2020 ^p	
	RM (000'000)	%	RM (000'000)	%	RM (000'000)	%	RM (000'000)	%
Pertanian, Perhutanan & Perikanan/ Agriculture, Forestry & Fishery	16,170	13.1	16,246	12.4	16,403	12.2	16,909	13.2
Perubahan / Change (%)		7.6		0.5		1.0		3.1
Perombongan dan Pengkuarian/ Mining and Quarrying	656	0.5	711	0.5	813	0.6	695	0.5
Perubahan / Change (%)		15.1		8.5		14.3		-14.5
Pembuatan/ Manufacturing	36,465	29.5	38,338	29.4	40,125	29.9	38,645	30.2
Perubahan / Change (%)		6.9		5.1		4.7		-3.7
Pembinaan/ Construction	8,407	6.8	9,217	7.1	6,700	5.0	4,176	3.3
Perubahan / Change (%)		-6.4		9.6		-27.3		-37.7
Perkhidmatan/ Services	59,999	48.5	64,402	49.3	68,584	51.1	66,286	51.8
Perubahan / Change (%)		6.6		7.3		6.4		-3.4
Duti Import/ Import duties	1,864	1.5	1,672	1.3	1,616	1.2	1,323	1.0
Perubahan / Change (%)		8.6		-10.3		-3.3		-18.1
KDNK Johor/ GDP Johor	123,561		130,586		134,240		128,034	
Perubahan / Change (%)		5.9		5.7		2.8		-4.6

Sumber : Jabatan Perangkaan Malaysia
Source: Department of Statistic, Malaysia

^e Anggaran
Estimate

^p Permulaan
Preliminary





KADAR PENGANGGURAN DAN PENYERTAAN TENAGA BURUH MENGIKUT JANTINA DI NEGERI JOHOR, 2016-2020

UNEMPLOYMENT RATE AND LABOUR FORCE PARTICIPATION BY SEX IN JOHOR STATE, 2016-2020

Tahun/ Year	2016	2017	2018	2019	2020
Kadar Penyertaan Tenaga Buruh/ Labor Force Participation Rate	66.6%	67.0%	68.9%	70.3%	70.4%
Lelaki/ Male	81.4%	81.7%	81.2%	82.6%	87.8%
Perempuan/ Female	49.9%	50.2%	54.4%	56.5%	51.0%
Bilangan Tenaga Buruh/ Number of Labour Force	1,639,100	1,671,700	1,745,100	1,805,700	1,840,600
Bekerja/ Employed	1,580,600	1,614,700	1,693,300	1,756,100	1,775,600
Pengangguran/ Unemployment	3.6%	3.4%	3.0%	2.7%	3.5%

Sumber: Penyiasatan Tenaga Buruh, Jabatan Perangkaan Malaysia

Source: Labour Force Survey, Department of Statistics Malaysia



DATA ASAS NEGERI JOHOR 2020

BASIC DATA ON THE
STATE OF JOHOR 2020

SEKTOR PERTANIAN AGRICULTURAL SECTOR



BPEN JOHOR
BAHAGIAN PERANCANG EKONOMI NEGERI JOHOR



PENGELUARAN KOMODITI PERTANIAN UTAMA NEGERI JOHOR, 2016 - 2020

PRODUCTION OF MAJOR AGRICULTURE COMMODITIES, THE STATE OF JOHOR, 2016 - 2020

Jenis/ Type	Kuantiti (Tan Metrik) Quantity (Metric Tonnes)					Nilai (RM) Value (RM)				
	2016	2017	2018	2019	2020	2016	2017	2018	2019	2020
Kelapa Sawit (FFB) <i>Palm Oil</i>	12,077,442	14,062,054	13,359,432	13,472,423	16,112,071	7,235,164,577	8,612,663,800	6,326,285,575	5,829,625,112	9,216,104,612
Koko (Biji Kering) <i>Cocoa (Dried Seed)</i>	146	120	108	90	46	1,251,512	779,520	705,240	618,930	326,508
Kopi <i>Coffee</i>	6,043	6,939	2,263	2,320	2,960	7,710,000	8,326,800	2,715,600	2,784,000	3,552,000
Nanas Kaleng <i>Canned Pineapple</i>	60,269	65,882	84,218	55,545	57,454	77,043,055	84,218,253	110,038,387	71,004,693	73,444,697
Nanas Segar <i>Fresh Pineapple</i>	213,680	233,582	298,593	196,933	203,701	273,153,130	298,591,929	392,420,000	251,743,917	260,394,735
Buah-buahan <i>Fruits</i>	441,877	603,693	567,300	545,943	557,795	507,613,033	799,289,532	2,460,544	2,369,390	2,420,830
Sayur-sayuran <i>Vegetables</i>	229,180	203,846	198,459	203,997	280,260	533,760,220	531,218	481,822	493,672	503,989
Kelapa <i>Coconut</i>	95,677	107,731	95,495	99,375	106,723	114,717,202	129,169,469	111,097,155	119,150,745	127,960,877
Tanaman Kontan <i>Cash Crops</i>	49,730	42,424	43,421	38,567	42,963	73,418	67,844	62,284	55,150	61,437
Jumlah <i>Total</i>	13,174,045	15,326,271	14,649,289	14,615,194	17,363,973	8,750,486,147	9,933,638,364	6,946,266,607	6,277,845,609	9,684,769,685

Sumber : Jabatan Pertanian Negeri Johor, Lembaga Koko Malaysia, Lembaga Perindustrian Nanas Malaysia (MPIB), Lembaga Minyak Sawit Malaysia (MPOB)
Source : State Agriculture Department, Malaysian Cocoa Board, Malaysian Pineapple Industry Board (MPIB), Malaysian Palm Oil Board (MPOB)





KELUASAN BAGI PERTANIAN UTAMA NEGERI JOHOR 2016-2020

SIZE AREA OF MAIN CROPS, THE STATE OF JOHOR, 2016-2020

Jenis/ Type	Hektar				
	2016	2017	2018	2019	2020
Kelapa Sawit(FFB) <i>Palm Oil</i>	745,630	748,860	747,562	758,535	740,828
Koko <i>Cocoa</i>	353	353	326	52	52
Kopi <i>Coffee</i>	1,127	941	403	341	454
Nanas Kaleng <i>Canned Pineapple</i>	1,966	2,194	2,742	1,882	2,280
Nanas Segar <i>Fresh Pineapple</i>	6,969	7,777	9,780	6,672	8,082
Buah-buahan <i>Fruits</i>	38,962	36,656	33,942	33,304	35,536
Sayur-sayuran <i>Vegetables</i>	15,424	14,754	13,766	14,772	14,270
Kelapa <i>Coconut</i>	11,751	12,356	11,737	9,885	10,709
Tanaman Kontan <i>Cash Crops</i>	3,437	3,163	2,981	2,712	2,939
Jumlah <i>Total</i>	825,619	827,054	823,239	828,155	815,149

Sumber : Jabatan Pertanian Negeri Johor, Lembaga Koko Malaysia, Lembaga Perindustrian Nanas Malaysia (MPIB), Lembaga Minyak Sawit Malaysia (MPOB)

Source : State Agriculture Department, Malaysian Cocoa Board, Malaysian Pineapple Industry Board (MPIB), Malaysian Palm Oil Board (MPOB)



HASIL PENGELUARAN FELCRA MENGIKUT JENIS PERTANIAN DI NEGERI JOHOR, 2016-2020

FELCRA TOTAL PRODUCTION BY TYPE IN JOHOR STATE, 2016-2020

Rancangan FELCRA/ Activities FELCRA	Hasil (Tan Metrik) Output (Metric Tonnes)					Nilai (RM Juta) Value (RM Million)				
	2016	2017	2018	2019	2020	2016	2017	2018	2019	2020
Kelapa Sawit <i>Oil Palm</i>	267,699	301,390	285,403	284,094	304,305	152.32	174.59	126.13	111.15	158.5
Getah <i>Rubber</i>	1,180,136	575,454	220,083	264,271	268,373	20.08	3.49	9.63	1.23	0.99
Jumlah <i>Total</i>	1,447,835	876,845	505,486	548,365	572,678	172.40	178.08	135.76	112.38	159.49

Sumber: Pejabat FELCRA Berhad Negeri Johor

Source: FELCRA Berhad Johor Regional Office





HASIL PENGELUARAN FELDA MENGIKUT JENIS PERTANIAN DI NEGERI JOHOR, 2016-2020

FELDA TOTAL PRODUCTION BY TYPE IN JOHOR STATE, 2016– 2020

Rancangan FELDA Activities FELDA	Hasil (Tan Metrik / hektar) Output (Metric Tonnes/ hectare)					Nilai (RM) Value (RM)				
	2016	2017	2018	2019	2020	2016	2017	2018	2019	2020
Kelapa Sawit (Tan/Ha) <i>Oil Palm</i>										
Wilayah Johor Bahru	21.73	23.19	22.86	20.85	22.08	316,187,300.00	273,576,116.00	180,554,991.00	255,643,092.00	796,657,909.00
Wilayah Segamat	16.57	20.16	19.76	17.69	18.05	76,559,399.00	92,800,011.56	83,942,671.00	320,612,551.00	345,286,210.00
Getah(Kg/Ha) <i>Rubber</i>										
Wilayah Segamat	2,017.00	869.00	908.00	1,027.38	925.07	5,634,203.00	2,036,151.96	1,879,702.00	1,130,872.00	17,717,971.00

Bagi Wilayah Johor Bahru tahun 2016, hanya tanaman kelapa sawit sahaja yang diuruskan oleh pengurusan Wilayah Johor Bahru

Sumber: Pejabat FELDA Wilayah Johor Bahru

Source: FELDA Johor Bahru Regional Office



PENGELUARAN TERNAKAN MENGIKUT JENIS DI NEGERI JOHOR (TAN METRIK), 2016 - 2020

LIVESTOCK PRODUCTION BY TYPE IN JOHOR STATE (METRIC TONNES), 2016- 2020

Jenis/ Type	2016		2017		2018		2019		2020	
	Kuantiti/ Quantity (Tan Metrik/ Metric Tonnes)	Nilai/ Value (RM)	Kuantiti/ Quantity (Tan Metrik/ Metric Tonnes)	Nilai/ Value (RM)	Kuantiti/ Quantity (Tan Metrik/ Metric Tonnes)	Nilai/ Value (RM)	Kuantiti/ Quantity (Tan Metrik/ Metric Tonnes)	Nilai/ Value (RM)	Kuantiti/ Quantity (Tan Metrik/ Metric Tonnes)	Nilai/ Value (RM)
Daging Lembu/Kerbau <i>Beef / Buffalo Meat</i>	5,761	126,739,898	5,659	124,505,056	4,859	121,470,095	5,199	129,971,000	3,701	95,091,278
Daging Kambing/Bebiri <i>Mutton / Sheep Meat</i>	132	3,944,320	121	3,632,770	111	3,337,283	101	3,020,400	99	2,954,441
Daging Ayam/Itik <i>Chicken / Duck Meat</i>	449,065	1,942,556,258	468,534	2,010,038,110	449,643	1,951,595,728	490,099	2,107,427,291	392,897	1,676,817
Daging Ternakan Lain <i>Other Livestocks Meat</i>	30,960	216,721,254	24,924	174,467,543	25,955	188,682,244	30,596	223,352,844	30,438	213,062,850
Telur Ayam/Itik <i>Chicken / Duck Eggs</i>	191,779	1,119,743,386	212,272	1,239,305,402	191,529	1,118,359,269	190,445	1,104,579,492	127,971	747,131,461
Jumlah Total	677,697	3,409,705,116	711,510	3,551,948,881	672,097	3,383,444,618	716,440	3,568,351,027	555,105	1,059,916,847
Jumlah (tanpa telur) Total (without eggs)	485,918	2,289,961,730	499,238	2,312,643,479	480,568	2,265,085,349	525,995	2,463,771,535	427,134	312,785,386

Sumber: Jabatan Perkhidmatan Veterinar Johor

Sources : Johor State Department of Veterinary Services



EKSPORT TERNAKAN UTAMA DI NEGERI JOHOR (TAN METRIK), 2016 - 2020
 EXPORT OF MAJOR LIVESTOCK IN JOHOR STATE (METRIC TONNES), 2016 - 2020

Jenis/ Type	2016		2017		2018		2019		2020	
	Kuantiti/ Quantity (Tan Metrik/ Metric Tonnes)	Nilai/ Value (RM)	Kuantiti/ Quantity (Tan Metrik/ Metric Tonnes)	Nilai/ Value (RM)	Kuantiti/ Quantity (Tan Metrik/ Metric Tonnes)	Nilai/ Value (RM)	Kuantiti/ Quantity (Tan Metrik/ Metric Tonnes)	Nilai/ Value (RM)	Kuantiti/ Quantity (Tan Metrik/ Metric Tonnes)	Nilai/ Value (RM)
Ayam Hidup/ Live Chicken	86,648	433,241,244	83,037	415,186,128	101,117	505,583,676	199,828	999,140,937	78,022	681,713,811
Itik Hidup/ Live Duck	4,094	44,090,256	4,401	47,396,832	3,987	42,940,464	5,420	58,369,305	3,711	31,769,760
Telur Ayam/ Chicken Egg	51,616	258,085,740	46,258	231,296,310	66,258	331,298,100	57,471	287,360,298	69,302	385,117,773
Jumlah/ Total	142,358	735,417,240	133,697	693,879,270	171,362	879,822,240	262,719	1,344,870,541	151,035	1,098,601,344

Sumber: Jabatan Perkhidmatan Veterinar Johor
 Sources : Johor State Department of Veterinary Services



PENGELUARAN PERIKANAN UTAMA NEGERI JOHOR (TAN METRIK) , 2016- 2020
MAJOR FISHERY PRODUCTION BY TYPE IN JOHOR STATE (METRIC TONNES), 2016 - 2020

Jenis Type	Kuantiti/ Quantity (Tan Meterik/Metric Tonnes)					Nilai/ Value (RM'000 000)				
	2016	2017	2018	2019	2020	2016	2017	2018	2019	2020
Udang Harimau / Putih <i>Tiger & White Prawns</i>	3,591	7,052	5,986	5,684	8,520	696.47	180.6	184.89	197.17	292.3
Ikan dalam Sangkar <i>Caged Fish</i>	6,462	5,230	10,720	2,883	3,143	116.14	113.5	281.68	76.30	81.52
Kupang / Siput Sudu <i>Green Mussel</i>	1,666	2,232	983	1,142	951.68	3.16	8.43	4.9	11.27	9.32
Ikan Air Tawar <i>Freshwater Fish</i>	10,582	4,954	8,143	5,165	6,392	52.05	29.79	75.83	46.84	62.36
Ikan Air Tawar (Perairan Umum) <i>Wild Freshwater Fish</i>	618	224	260	243	446	9.02	7.05	28.46	20.52	40.5
Tangkapan Ikan Laut <i>Marine Fish Catches</i>	81,223	69,853	69,680	65,139	70,177	715.42	713.33	641.07	558.46	538.40
Jumlah <i>Total</i>	104,143	89,544	95,772	80,256	89,630	1,592.26	1,052.70	1,216.83	910.56	1,024.40
Ikan Akuarium/Hiasan (000, 000) <i>Aquarium fish (in numbers)</i>	699	861	439	208,833	1,756	287	146	486	535	5,144

Sumber: Jabatan Perikanan Johor
Source: Johor State Fisheries Department





PENGELUARAN BARANGAN KAYU UTAMA MENGIKUT JENIS DI NEGERI JOHOR (METER PADU), 2016-2020

PRODUCTION OF MAJOR WOOD PRODUCTS BY TYPE IN JOHOR STATE (CUBIC METER), 2016-2020

Jenis/ Type	Kuantiti (Meter Padu) Quantity (Cubic Meter)				
	2016	2017	2018	2019	2020
Kayu Gergaji <i>Sawn Timber</i>	282,846	258,236	290,567	254,859	144,865
Papan Lapis <i>Plywood</i>	5,120	1,655	6,609	5,388	12,998
Venir <i>Veneer</i>	2,924	790	475	1,724	189,967
Kayu Kumai <i>Moulded Wood</i>	1,243	1,028	892	3,216	7,507
Jumlah <i>Total</i>	292,133	261,709	298,543	265,187	355,337

Sumber: Jabatan Perhutanan Negeri Johor

Source: Johor Timber State of Johor



EKSPORT BARANGAN KAYU UTAMA MENGIKUT JENIS DI NEGERI JOHOR (METER PADU), 2016-2020
 EXPORT OF MAJOR WOOD PRODUCTS BY TYPE IN JOHOR STATE (CUBIC METER), 2016-2020

Jenis/ Type	Kuantiti (Meter Padu) Quantity (Cubic Meter)				
	2016	2017	2018	2019	2020
Kayu Gergaji*/ Sawn Timber	126,420	102,015	107,612	106,326	81,043
Papan Lapis/ Plywood	24,113	23,248	21,835	17,832	13,742
Venir/ Veneer	955	1,175	976	866	1,075
Kayu Kumai/ Moulded Wood	34,840	37,717	37,847	35,003	29,430
Particle Board/ Chip Board	11,984	41,784	95,579	54,506	16,469
Papan Gentian Ketumpatan Sederhana/ Medium Density Fibre Board (MDF)	157,206	125,095	112,686	94,071	41,831
Lain-lain Barangan Kayu*/ Other Timber	237,642	252,523	505,233	461,309	459,713
Jumlah/ Total	593,160	583,557	881,768	769,913	643,303

*Kayu Gergaji/Kayu Berketam/Kayu Jejari

*Bermula Januari 2014, 13 kod baru ditambah pada lain-lain barangan kayu

13 kod adalah : (Wood Flour/BCJ/wooden Furniture/Wooden Frames/cask Barrels, Vats & Tub/Tool,Bromm & Brush bodies
 Tableware & Kitchenware/ Wood charcoal/Bamboo/Rattan/Others Article of Woods/Densified Wood + Woodchips/Fuel Woods

Sumber: Lembaga Perindustrian Kayu Malaysia, Negeri Johor
 Source: Malaysian Timber Industry Board (MTIB), The State of Johor



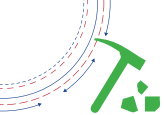

PENGELUARAN HASIL BAHAN BATUAN NEGERI JOHOR UNTUK TUJUAN TEMPATAN (TAN METRIK), 2016-2020

ROCKS AND MINERALS PRODUCTION IN JOHOR STATE (METRIC TONNES), 2016-2020

Jenis/ Type	Kuantiti / Quantity (Tan Meterik/Metric Tonnes)					Nilai/ Value (RM)				
	2016	2017	2018	2019	2020	2016	2017	2018	2019	2020
Batu Pejal/ Solid / Island Rock	10,364,846.91	16,605,118.37	9,172,886.00	9,527,499.00	9,379,955.00	25,972,121.92	24,892,691.22	22,931,512.05	23,818,650.35	18,996,596.80
Batu Bata (Ketul)/ Bricks	496,983,332.99	398,352,727.87	360,775,385.00	333,464,960.00	271,926,596.00	746,665.99	638,576.18	541,163.08	500,197.44	407,889.91
Pasir Silika/ Silica Sand	1,220,063.00	98,400.00	394,917.12	2,052,533.74	-	3,182,182.00	147,600.00	592,375.68	3,078,800.61	-
Atap Genting T.Li/ Roof Tile	25,093,200.00	23,705,000.00	20,343,000.00	19,389,000.00	11,625,000.00	53,986.00	47,410.00	40,686.00	38,778.00	23,250.00
Rumput/ Grass	1,855,630.30	2,492,807.35	2,519,667.00	2,367,097.00	1,374,750.00	543,064.60	783,803.46	757,959.10	710,130.59	412,421.93
Tanah Liat/ Clay	170,057.05	206,514.71	206,324.00	201,917.00	158,137.00	592,851.50	758,447.01	722,453.40	706,701.75	553,478.60
Pasir Laut/ Sand From Seabad	680,151.70	2,928,000.00	3,968,000.00	1,237,502.00	249,000.00	340,076.05	1,476,000.00	3,646,000.00	618,751.20	124,500.00
Pasir Sungai/ Sand From River	1,572,568.92	1,027,794.80	623,514.00	512,426.00	248,743.00	1,560,498.74	1,064,028.85	623,760.80	515,435.70	248,736.40
Pasir/ Sand	1,836,759.94	1,735,504.74	1,722,683.00	1,498,514.00	971,108.00	6,402,570.07	6,303,284.03	6,029,839.55	5,249,711.78	3,398,856.30
Batu Merah/ Laterite	4,984.00	256,369.50	5,906.00	1,224.00	9,122.00	12,460.00	516,045.00	14,765.00	3,060.00	22,805.00
Tanah Merah/ Earth	1,956,991.31	1,590,858.89	2,205,738.00	2,334,719.00	1,475,648.00	4,035,531.02	3,215,467.97	4,411,510.30	4,677,295.59	2,953,829.78
Batu Lombong/ Pebble Stone	56.00	-	-	-	-	140.00	-	-	-	-
Jumlah/ Total	541,738,642.12	448,999,096.23	401,938,020.12	372,587,391.74	297,418,059.00	43,442,147.89	39,843,353.77	40,312,024.96	39,917,513.01	27,142,364.72

Sumber: Pejabat Tanah Dan Galian, Negeri Johor

Source : Office Of The Johor State Director of Lands and Mines



EKSPORT PELBAGAI HASIL BAHAN BATUAN NEGERI JOHOR (TAN METRIK), 2016-2020
 EXPORT OF ROCKS AND MINERALS PRODUCTS IN JOHOR STATE (METRIC TONNES), 2016-2020

Jenis/ Type	Kuantiti/ Quantity (Tan Meterik/Metric Tonnes)					Nilai/ Value (RM)				
	2016	2017	2018	2019	2020	2016	2017	2018	2019	2020
Atap Genting Roof Tiles	620,000.00	916,000.00	640,000.00	823,000.00	510,000.00	4,936.00	7,088.00	5,120.00	6,584.00	4,080.00
Rumput Grass	1,311,795.90	1,606,575.40	1,507,588.00	1,510,632.80	693,987.00	1,567,173.56	1,927,868.88	1,809,206.32	1,802,749.20	832,782.72
Batu-Bata (ketul) Bricks	84,010,400.00	47,898,500.00	41,575,500.00	38,652,500.00	23,940,500.00	753,290.00	479,255.00	415,755.00	393,725.00	239,405.00
Batu Pejal/ Pulau Solid/ Island Rocks	1,587,878.50	2,016,586.70	1,884,036.00	3,724,172.30	1,502,808.00	15,695,637.00	20,125,262.00	18,843,409.00	30,805,246.00	15,042,130.00
Tanah Liat Clay	-	4,027.50	-	-	-	-	56,385.00	-	-	-
Jumlah Total	87,530,074.40	52,441,689.60	45,607,124.00	44,710,305.10	26,647,295.00	18,021,036.56	22,595,858.88	21,073,490.32	33,008,304.20	16,118,397.72

Sumber: Pejabat Tanah Dan Galian, Negeri Johor
 Source : Office Of The Johor State Director of Lands and Mines



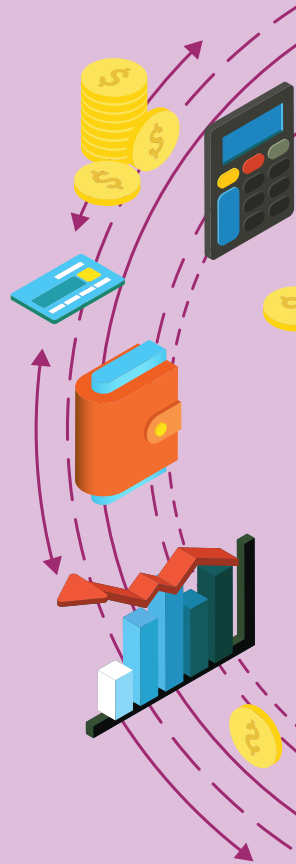



DATA ASAS NEGERI JOHOR 2020

BASIC DATA ON THE
STATE OF JOHOR 2020

SEKTOR PEMBUATAN DAN PEMBINAAN MANUFACTURING AND CONSTRUCTION SECTOR



BPEN JOHOR
BAHAGIAN PERANCANG EKONOMI NEGERI JOHOR



PENAWARAN UNIT KEDIAMAN MENGIKUT JENIS DI NEGERI JOHOR , 2020

SUPPLY OF RESIDENTIAL UNITS BY TYPE IN JOHOR STATE, 2020

Daerah/ District	Stok Sedia Ada/ Existing Stock							
	Rumah Teres/ Terrace House		Pangsapuri/ Apartment		Rumah berkembar/ Semi-Detached House		Rumah Kos Rendah/ Low Cost House	
	Teres Setingkat/ Single Storey Terraced	Teres 2-3 Tingkat/ 2-3 Storey Terraced	Pangsapuri/ Apartment	Flat/ Flat	Rumah berkembar Setingkat/ Single Storey Semi-Detached	Rumah Berkembar 2-3 Tingkat/ 2-3 Storey Semi-Detached	Rumah Kos Rendah/ Low-Cost House	Flat Kos Rendah/ Low-Cost Flat
Johor Bahru	80,993	155,984	57,474	23,250	5,139	13,272	49,394	46,886
Muar	8,924	4,992	1,452	286	4,234	1,598	20,750	214
Batu Pahat	24,975	17,839	1,320	698	5,044	3,396	21,851	1,244
Kluang	21,934	13,316	0	638	3,452	1,824	18,676	200
Segamat	13,283	8,145	0	30	2,184	942	11,306	268
Kota Tinggi	10,213	6,726	375	64	543	406	4,274	180
Pontian	5,265	3,035	0	233	2,081	605	5,717	45
Mersing	1,958	645	0	0	218	40	2,572	0
Kulai	26,535	23,022	888	1,183	831	2,038	9,247	2,004
Tangkak	5,540	3,273	0	0	1,548	581	8,525	0
Jumlah/ Total	199,620	236,977	61,509	26,382	25,274	24,702	152,312	51,041

Sumber: Jabatan Penilaian dan Perkhidmatan Harta, Johor
Source: Johor State Valuation and Property Services Department

(Bersambung di muka sebelah/
To be continued on the next page)



PENAWARAN UNIT KEDIAMAN MENGIKUT JENIS DI NEGERI JOHOR , 2020

SUPPLY OF RESIDENTIAL UNITS BY TYPE IN JOHOR STATE, 2020

Daerah/ District	Unit Siap Dibina/ Completion							
	Rumah Teres/ Terrace House		Pangsapuri/ Apartment		Rumah berkembar/ Semi-Detached House		Rumah Kos Rendah/ Low Cost House	
	Teres Setingkat/ Single Storey Terraced	Teres 2-3 Tingkat/ 2-3 Storey Terraced	Pangsapuri/ Apartment	Flat/ Flat	Rumah berkembar Setingkat/ Single Storey Semi-Detached	Rumah Berkembar 2-3 Tingkat/ 2-3 Storey Semi-Detached	Rumah Kos Rendah/ Low- Cost House	Flat Kos Rendah/ Low- Cost Flat
Johor Bahru	0	2,445	1,882	99	0	140	0	126
Muar	220	95	0	0	258	116	6	0
Batu Pahat	285	187	0	0	36	56	25	0
Kluang	72	368	0	0	76	90	3	0
Segamat	142	37	0	0	0	0	11	0
Kota Tinggi	0	1,026	0	0	0	26	0	0
Pontian	0	89	0	0	0	32	0	0
Mersing	0	0	0	0	0	16	0	0
Kulai	613	899	0	0	0	94	0	0
Tangkak	408	279	0	0	74	10	12	0
Jumlah/ Total	1,740	5,425	1,882	99	444	580	57	126

Sumber: Jabatan Penilaian dan Perkhidmatan Harta, Johor
Source: Johor State Valuation and Property Services Department

(Sambungan dari muka sebelah/
Continued from previous page)



PENAWARAN UNIT KEDIAMAN MENGIKUT JENIS DI NEGERI JOHOR , 2020

SUPPLY OF RESIDENTIAL UNITS BY TYPE IN JOHOR STATE, 2020

Daerah/ District	Penawaran Dirancang/ Planned Supply							
	Rumah Teres/ Terrace House		Pangsapuri/ Apartment		Rumah berkembar/ Semi-Detached House		Rumah Kos Rendah/ Low Cost House	
	Teres Setingkat/ Single Storey Terraced	Teres 2-3 Tingkat/ 2-3 Storey Terraced	Pangsapuri/ Apartment	Flat/ Flat	Rumah berkembar Setingkat/ Single Storey Semi-Detached	Rumah Berkembar 2-3 Tingkat/ 2-3 Storey Semi-Detached	Rumah Kos Rendah/ Low- Cost House	Flat Kos Rendah/ Low- Cost Flat
Johor Bahru	849	20,658	11,255	4,467	116	3,166	296	2,698
Kota Tinggi	1,153	2,705	581	267	448	42	0	161
Pontian	140	252	68	0	208	90	124	0
Kluang	1,776	1,824	0	0	42	156	42	0
Mersing	187	0	0	0	36	6	31	0
Batu Pahat	1,450	662	0	270	261	624	21	96
Muar	0	19	0	0	0	28	80	0
Segamat	810	416	0	0	92	140	74	0
Kulai	265	599	0	153	0	76	0	110
Tangkak	82	49	0	0	14	10	76	0
Jumlah/ Total	6,712	27,184	11,904	5,157	1,217	4,338	744	3,065

Sumber: Jabatan Penilaian dan Perkhidmatan Harta, Johor
Source: Johor State Valuation and Property Services Department

(Bersambung di muka sebelah/
To be continued on the next page)





PENAWARAN UNIT KEDIAMAN MENGIKUT JENIS DI NEGERI JOHOR , 2020

SUPPLY OF RESIDENTIAL UNITS BY TYPE IN JOHOR STATE, 2020

Daerah/ District	Penawaran Akan Datang/ Incoming Supply							
	Rumah Teres/ Terrace House		Pangsapuri/ Apartment		Rumah berkembar/ Semi-Detached House		Rumah Kos Rendah/ Low Cost House	
	Teres Setingkat/ Single Storey Terraced	Teres 2-3 Tingkat/ 2-3 Storey Terraced	Pangsapuri/ Apartment	Flat/ Flat	Rumah berkembar Setingkat/ Single Storey Semi-Detached	Rumah Berkembar 2-3 Tingkat/ 2-3 Storey Semi-Detached	Rumah Kos Rendah/ Low- Cost House	Flat Kos Rendah/ Low- Cost Flat
Johor Bahru	1,403	14,104	5,831	2,244	30	492	0	0
Kota Tinggi	2,887	2,514	0	62	40	158	573	573
Pontian	0	299	0	0	64	86	56	56
Kluang	475	1,339	0	0	66	108	90	90
Mersing	97	0	0	0	10	8	42	42
Batu Pahat	671	1,541	160	96	205	302	45	45
Muar	463	820	0	0	514	224	14	14
Segamat	227	434	0	0	8	16	8	8
Kulai	206	1,352	121	0	34	98	0	0
Tangkak	637	338	0	0	332	208	54	54
Jumlah/ Total	7,066	22,741	6,112	2,402	1,303	1,700	882	882

Sumber: Jabatan Penilaian dan Perkhidmatan Harta, Johor
Source: Johor State Valuation and Property Services Department

(Sambungan dari muka sebelah/
Continued from previous page)



PENAWARAN UNIT KEDIAMAN MENGIKUT JENIS DI NEGERI JOHOR, 2020

SUPPLY OF RESIDENTIAL UNITS BY TYPE IN JOHOR STATE, 2020

Daerah/ District	Mula/ Start							
	Rumah Teres/ Terrace House		Pangsapuri/ Apartment		Rumah berkembar/ Semi-Detached House		Rumah Kos Rendah/ Low Cost House	
	Teres Setingkat/ Single Storey Terraced	Teres 2-3 Tingkat/ 2-3 Storey Terraced	Pangsapuri/ Apartment	Flat/ Flat	Rumah berkembar Setingkat/ Single Storey Semi-Detached	Rumah Berkembar 2-3 Tingkat/ 2-3 Storey Semi-Detached	Rumah Kos Rendah/ Low- Cost House	Flat Kos Rendah/ Low- Cost Flat
Johor Bahru	63	3,846	1,909	420	0	258	0	330
Kota Tinggi	0	923	0	0	0	8	0	0
Pontian	0	188	0	0	16	22	56	0
Kluang	250	666	0	0	28	100	0	0
Mersing	43	0	0	0	10	0	0	0
Batu Pahat	46	330	0	0	16	24	0	0
Muar	268	301	0	0	318	86	9	0
Segamat	83	89	0	0	0	0	0	0
Kulai	140	547	121	0	34	68	0	0
Tangkak	181	81	0	0	154	118	4	0
Jumlah/ Total	1,074	6,971	2,030	420	576	684	69	330

Sumber: Jabatan Penilaian dan Perkhidmatan Harta, Johor

Source: Johor State Valuation and Property Services Department





PROJEK PERKILANGAN YANG DILULUSKAN MENGIKUT SEKTOR DI JOHOR, 2016 -2020

APPROVED MANUFACTURING PROJECTS BY SECTOR IN JOHOR STATE, 2016-2020

Jenis Industri/ Industry Type	Bilangan Projek/ No of Project					Pekerjaan/ Employment					Pelaburan Tempatan/ Domestic Investment (RM)			
	2016	2017	2018	2019	2020	2016	2017	2018	2019	2020	2016	2017	2018	2019
Pengilangan Makanan Food Manufacturing	15	17	12	21	22	711	1,025	483	948	1,175	64,600,333	278,432,064	267,377,256	1,051,090,797
Gas Asli Natural Gas	1	-	-	-	-	67	-	-	-	-	3,307,205,960	-	-	-
Minuman & Tembakau Beverages & Tobacco	-	5	-	1	2	-	322	-	47	31	-	119,295,835	-	11,900,000
Tekstil & Barangan Tekstil Textiles & Textile Products	2	3	5	10	18	218	158	136	641	1,623	380,480,000	44,028,260	339,238,789	109,685,805
Kayu & Barangan Kayu Wood & Wood Products	3	5	8	7	4	186	262	677	355	283	12,102,998	22,767,520	44,608,338	32,378,436
Perabot & Kelengkapan Furniture & Fixtures	14	7	9	20	31	749	381	807	2,544	1,745	100,809,087	48,220,062	58,977,067	85,247,927
Kertas, Percetakan & Penerbitan Paper, Printing & Publishing	1	1	1	6	13	16	26	-	271	230	-	-	-	57,576,088
Kimia & Barangan Kimia Chemical & Chemical Products	16	9	17	16	15	879	1057	668	502	647	81,707,939	769,232,229	89,839,100	87,905,341
Barangan Petroleum (termasuk Petrokimia) Petroleum Products (Inc. Petrochemicals)	6	3	5	7	1	247	600	440	155	75	9,960,464,300	14,322,067,390	4,761,699,964	1,459,054,196
Barangan Getah Rubber Products	2	1	4	-	6	55	74	447	-	798	278,232	-	-	-
Barangan Plastik Plastic Products	18	11	13	12	9	1,353	703	532	407	462	111,669,590	47,192,452	205,755,302	79,701,341

Sumber : Lembaga Kemajuan Perindustrian Malaysia (MIDA) / Pusat Pelaburan Negeri Johor (Invest Johor)

Source : Malaysian Industrial Development Authority (MIDA) / Invest Johor



		Pelaburan Asing/ Foreign Investment (RM)					Jumlah Pelaburan/ Total Capital Investment (RM)				
	2020	2016	2017	2018	2019	2020	2016	2017	2018	2019	2020
	234,465,420	587,056,655	94,153,728	172,177,689	139,097,553	156,362,671	651,656,988	372,585,792	439,554,945	1,190,188,350	390,828,091
		349,994,040	-	-	-	-	3,657,200,000	-	-	-	-
	22,488,398	-	1,387,550	-	-	0	-	120,683,385	-	11,900,000	22,488,398
	554,194,078	46,742,000	-	63,884,448	65,613,885	45,599,546	427,222,000	44,028,260	403,123,237	175,299,690	599,793,624
	69,767,113	18,600,935	28,550,091	154,632,150	60,580,563	38,570,546	30,703,933	51,317,611	199,240,488	92,958,999	108,337,659
	255,293,524	8,817,924	59,000,000	102,900,322	224,693,039	226,838,358	109,627,011	107,220,062	161,877,389	309,940,966	482,131,882
	52,749,274	3,000,000	1,780,800	-	8,020,050	55,999,193	3,000,000	1,780,800	-	65,596,138	108,748,467
	146,115,748	951,701,566	1,317,509,137	2,364,091,407	1,522,471,723	276,217,785	1,033,409,505	2,086,741,366	2,453,930,507	1,610,377,064	422,333,533
	0	4,755,830,868	302,407,902	11,834,008,146	961,130,000	137,800,000	14,716,295,168	14,624,475,292	16,595,708,110	2,420,184,196	137,800,000
	54,717,299	375,552,359	26,500,000	69,782,140	-	41,095,519	375,830,591	26,500,000	69,782,140	-	95,812,818
	55,783,638	911,616,717	175,868,228	169,379,300	77,311,936	70,062,445	1,023,286,307	223,060,680	375,134,602	157,013,277	125,846,083

(Bersambung di muka sebelah/
To be continued on the next page)





PROJEK PERKILANGAN YANG DILULUSKAN MENGIKUT SEKTOR DI JOHOR, 2016-2020

APPROVED MANUFACTURING PROJECTS BY SECTOR IN JOHOR STATE, 2016-2020

Jenis Industri/ Industry Type	Bilangan Projek/ No of Project					Pekerjaan/ Employment					Pelaburan Tempatan/ Domestic Investment (RM)				
	2016	2017	2018	2019	2020	2016	2017	2018	2019	2020	2016	2017	2018	2019	2020
Barangan Galian Bukan Logam/ Non-Metallic Mineral Products	9	11	14	15	15	774	1,641	567	620	914	531,735,506	945,594,106	214,496,742	221,418,979	
Barangan Logam Asas/ Basic Metal Products	4	1	1	1	3	204	15	-	0	89	57,542,621	3,080,000	-	0	
Barangan Logam Dibentuk/ Fabricated Metal Products	21	18	20	26	25	954	907	1,611	1,798	1,039	65,929,951	82,928,691	168,792,087	187,446,538	
Pengilangan Jentera/ Machinery & Equipment	12	10	12	17	19	321	136	273	427	516	27,680,612	21,554,108	48,445,687	171,782,119	
Barangan Elektrik & Elektronik/ Electronics & Electrical Products	28	34	13	42	31	1,279	2,468	5,375	2,787	2,523	98,522,638	27,668,712	119,993,809	168,554,961	
Kelengkapan Pengangkutan/ Transport Equipments	4	4	7	4	14	293	173	516	523	855	31,600,000	56,466,022	155,376,087	978,077,581	
Alat-alat Sains & Pengukuran/ Scientific & Measuring Equipments	8	2	3	2	2	281	-	121	9	10	29,932,572	-	-	0	
Pelbagai/ Miscellaneous	1	3	-	2	2	-	174	-	557	37	3,281,640	36,537,250	-	214,680,412	
Produk Kulit/ Leather & Leather Product	-	-	-	-	-	-	-	-	-	-	-	-	-	-	
Jumlah/ Total	165	145	144	209	232	8,587	10,122	12,653	12,591	13,052	11,558,338,020	16,825,064,700	6,474,600,228	4,916,500,521	

Sumber : Lembaga Kemajuan Perindustrian Malaysia (MIDA)

Source: Malaysian Industrial Development Authority (MIDA)

(Sambungan dari muka sebelah/

Continued from previous page)



	Pelaburan Asing/ Foreign Investment (RM)					Jumlah Pelaburan/ Total Capital Investment (RM)				
2020	2016	2017	2018	2019	2020	2016	2017	2018	2019	2020
106,343,988	718,025,237	2,360,254,394	139,951,565	841,129,989	371,209,643	1,249,760,743	3,305,848,500	354,448,308	1,062,548,968	477,553,631
221,048,742	282,496,318	-	2,145,519	71,170,300	100,000	340,038,939	3,080,000	2,145,519	71,170,300	221,148,742
220,066,410	141,076,524	132,103,966	184,097,474	550,094,152	282,390,273	207,006,475	215,032,657	352,889,561	737,540,690	502,456,683
379,463,403	238,401,010	44,597,657	120,992,493	211,908,591	429,295,069	266,081,622	66,151,765	169,438,180	383,690,710	808,758,472
79,989,165	2,087,331,600	420,629,674	8,315,990,341	1,165,935,624	862,951,847	2,185,854,238	448,298,386	8,435,984,150	1,334,490,585	942,941,012
118,868,926	-	10,335,653	314,904,913	624,185,807	1,184,525,957	31,600,000	66,801,675	470,281,000	1,602,263,388	1,303,394,883
3,484,019	68,069,913	63,991,700	31,159,703	15,404,535	20,050,061	98,002,485	63,991,700	31,159,703	15,404,535	23,534,080
4,695,307	720,360	57,738,431	-	-	5,733,533	4,002,000	94,275,681	-	214,680,412	10,428,840
-	-	-	-	-	-	-	-	-	-	-
2,579,534,452	11,545,034,026	5,096,808,911	24,040,097,610	6,538,747,746	4,204,802,446	26,410,578,005	21,927,773,612	30,514,697,839	11,455,248,268	6,784,336,898





PROJEK PERKILANGAN YANG DILULUSKAN DENGAN PENYERTAAN ASING DI NEGERI JOHOR 2016-2020

APPROVED MANUFACTURING PROJECTS BY COUNTRY OF ORIGIN IN JOHOR STATE, 2016-2020

Negara Asal/ Country of Origin	Nilai (RM)/ Value (RM)				
	2016	2017	2018	2019	2020
United Kingdom	2,396,474,315	200,858,944	16,881,845	201,744,446	43,085,452
Netherlands	2,359,530,000	308,307,902	2,256,205,241	575,413,494	15,654,427
Korea	2,081,419,368	433,000,000	54,750,000	108,195,723	66,676,000
India	1,265,352,667	-	-	152,922,000	-
Singapore	862,899,117	717,602,181	2,372,253,453	1,680,020,314	1,957,590,159
China	695,687,643	998,668,450	1,181,842,683	1,231,622,103	1,297,781,694
Italy	308,669,110	-	-	5,790,000	-
Japan	165,823,746	20,366,878	528,136,421	323,435,193	151,294,479
Germany	153,349,850	61,787,956	87,730,000	228,758,361	2,900,000
British Virgin Island	123,449,786	-	-	-	11,753,000
Taiwan	75,509,372	117,019,024	32,614,061	730,569,626	32,738,208
Switzerland	35,722,000	49,571,600	14,979,014	21,500,000	11,531,391
Cayman Island	25,986,235	-	-	82,937,410	185,968,002
United Arab Emirates	16,233,338	-	-	4,500,000	-
Australia	15,300,000	1,256,429,478	49,195,600	1,127,026	294,504
HongKong	14,654,905	8,630,301	62,067,400	339,138,530	66,780,000
Cyprus	13,174,603	8,433,880	-	-	-
France	11,000,000	124,692,676	-	-	48,976,400

Sumber : Lembaga Kemajuan Perindustrian Malaysia (MIDA)
Source : Malaysian Industrial Development Authority (MIDA)

(Bersambung di muka sebelah/
To be continued on the next page)



PROJEK PERKILANGAN YANG DILULUSKAN DENGAN PENYERTAAN ASING DI NEGERI JOHOR 2016-2020
APPROVED MANUFACTURING PROJECTS BY COUNTRY OF ORIGIN IN JOHOR STATE, 2016-2020

Negara Asal/ Country of Origin	Nilai (RM)/ Value (RM)				
	2016	2017	2018	2019	2020
Canada	2,839,783	9,386,235	-	87,500,000	-
United States	1,658,274	719,730,696	4,729,038,438	316,314,492	121,897,316
Thailand	1,419,040	-	-	0	100,000
Belgium	-	-	-	-	-
Denmark	-	14,965,700	-	2,366,739	-
Indonesia	-	-	326,611	34,204,500	52,205,416
Sri Lanka	-	-	-	-	-
Sweden	-	-	-	-	-
Finland	-	-	3,820,000	-	-
Columbia	-	-	-	-	-
Scycheles	-	-	16,577,700	-	-
Rep of Ireland	-	2,000,000	-	-	-
South Africa (Swaziland)	-	-	940,000	-	135,269,260
Spain	-	-	-	7,612,520	-
Turkey	-	-	-	106,800,000	-
Others	568,886,834	51,257,011	125,932,275	296,275,270	2,306,738
Jumlah/ Total	11,195,039,985	5,102,708,912	11,533,290,742	6,538,747,747	4,204,802,446





PROJEK YANG DILULUSKAN MENGIKUT LOKASI DI NEGERI JOHOR 2020

PROJECTS APPROVED BY LOCATION IN JOHOR STATE , 2020

Lokasi/ Location	Bilangan Projek/ No of Project	Peluang Pekerjaan/ Employment Opportunities	Pelaburan Tempatan/ Domestic Investment (RM)	Pelaburan Asing/ Foreign Investment (RM)	Jumlah Pelaburan/ Total Capital Investment (RM)
Johor Bahru	12	405	175,002,048	81,116,980	256,119,028
Tampoi IE	5	178	36,082,280	24,869,067	60,951,347
Pasir Gudang IE	13	1,045	37,092,652	390,685,823	427,778,475
Muar	22	935	190,778,345	38,017,660	228,796,005
Batu Pahat	12	1,271	367,558,886	727,745	368,286,631
Senai I IE	8	341	20,300,040	121,719,268	142,019,308
Sri Gading IE	4	118	16,901,463	2,565,750	19,467,213
Pontian	1	481	0	82,171,766	82,171,766
Senai II	-	-	-	-	-
Tebrau I IE	2	109	0	11,150,000	11,150,000
Pontian IE	1	50	0	30,169,437	30,169,437
Pengerang	1	50	270,486,000	0	270,486,000
Senai II IE	1	0	0	11,364,043	11,364,043
Bandar Tenggara Ph I IE	-	-	-	-	-
Tebrau	-	-	-	-	-
Senai III IE	4	86	35,308,834	19,473,778	54,782,612
Tebrau II Ph I IE	2	68	8,299,722	5,432,445	13,732,167
Bandar Tenggara Ph II IE	-	-	-	-	-
Johor Port Authority FTZ	-	-	-	-	-
Segamat II	-	-	-	-	-
Tanjong Agas 1E	2	100	1,082,121	18,700,000	19,782,121
Sri Purnama I IE	1	0	59,770,743	0	59,770,743
Benut	-	-	-	-	-
Gelang Patah	4	113	33,760,300	45,078,717	78,839,017
Kluang	9	332	155,265,238	0	155,265,238

Sumber : Lembaga Kemajuan Perindustrian Malaysia (MIDA)

Source : Malaysian Industrial Development Authority (MIDA)

(Bersambung di muka sebelah/

To be continued on the next page)



PROJEK YANG DILULUSKAN MENGIKUT LOKASI DI NEGERI JOHOR 2020

PROJECTS APPROVED BY LOCATION IN JOHOR STATE , 2020

Lokasi/ Location	Bilangan Projek/ No of Project	Peluang Pekerjaan/ Employment Opportunities	Pelaburan Tempatan/ Domestic Investment (RM)	Pelaburan Asing/ Foreign Investment (RM)	Jumlah Pelaburan/ Total Capital Investment (RM)
Kota Tinggi	-	-	-	-	-
Kulai	6	189	42,002,557	8,220,000	50,222,557
Masai	6	121	27,674,186	1,028,313,433	1,055,987,619
Tanjung Langsung Port Area	1	24	0	13,900,000	13,900,000
Pekan Nenas	1	9	10,750,000	0	10,750,000
Plentong	2	119	32,860,167	9,931,128	42,791,295
Skudai	7	364	54,819,951	26,123,083	80,943,034
Tampoi	1	65	0	10,250,000	10,250,000
Ulu Tiram	19	766	266,550,960	49,305,145	315,856,105
Johor Technology Park	1	0	1,691,519	19,452,561	21,144,080
Indahpura	1	44	15,100,000	0	15,100,000
Indahpura IE (kws beralamat KP I-Park)	14	1,215	0	759,336,905	759,336,905
Kluang IE	-	-	-	-	-
Tanjung Pelepas FIZ	-	-	-	-	-
Bukit Pasir I IE	3	73	19,742,411	0	19,742,411
Larkin IE/Dato Onn IE	-	-	-	-	-
Bandar Penawar II IE	-	-	-	-	-
Mengkibol IE	-	-	-	-	-
Mersing	-	-	-	-	-
Nusa Cemerlang Ind.Park	2	99	28,800,000	121,550,238	150,350,238
Iskandar Puteri	14	1,093	59,579,847	319,447,018	379,026,865
Pagoh	-	-	-	-	-
Bukit Kepong	1	0	0	0	0

(Bersambung di muka sebelah/
To be continued on the next page)



PROJEK YANG DILULUSKAN MENGIKUT LOKASI DI NEGERI JOHOR 2020

PROJECTS APPROVED BY LOCATION IN JOHOR STATE , 2020

Lokasi/ Location	Bilangan Projek/ No of Project	Peluang Pekerjaan/ Employment Opportunities	Pelaburan Tempatan/ Domestic Investment (RM)	Pelaburan Asing/ Foreign Investment (RM)	Jumlah Pelaburan/ Total Capital Investment (RM)
Parit Raja IE	-	-	-	-	-
Pasir Gudang MIEL	2	0	0	0	0
Pasir Gudang	3	71	44,792,714	2,900,000	47,692,714
Pasir Gudang Tambahan	-	-	-	-	-
Rengit	-	-	-	-	-
Segamat	2	206	258,798,183	22,916,119	281,714,302
Segamat I IE	-	-	-	-	-
Segamat II IE	-	-	-	-	-
Senai	21	1,524	135,076,855	440,976,981	576,053,836
Senai IV IE	4	499	53,807,400	39,115,184	92,922,584
Setia Business Park II IE	1	10	1,792,500	597,500	2,390,000
Simpang Renggam	1	35	4,400,513	4,400,514	8,801,027
Sri Gading MIEL	-	-	-	-	-
Tangkak	3	351	14,104,752	84,780,000	98,884,752
Tanjung Langsat Industrial Complex	7	375	20,025,000	326,536,400	346,561,400
Tebrau IV IE	1	0	1,200,790	0	1,200,790
Tebrau III IE	2	13	73,153,207	0	73,153,207
Tongkang Pechah IE	1	98	0	33,507,758	33,507,758
Layang-Layang	1	7	5,122,268	0	5,122,268
Lain-lain / Others	-	-	-	-	-
Jumlah / Total	232	13,052	2,579,534,452	4,204,802,446	6,784,336,898

Sumber : Lembaga Kemajuan Perindustrian Malaysia (MIDA)
Source: Malaysian Industrial Development Authority (MIDA)



KEMASUKAN WARGA ASING KE MALAYSIA MELALUI NEGERI JOHOR MENGIKUT NEGARA ASAL 2016-2020

FOREIGN ARRIVALS TO MALAYSIA VIA JOHOR BY NATIONALITY, 2016-2020

Warganegara/ Nationality	2016	2017	2018	2019	2020
Singapura	12,075,850	10,653,265	11,931,623	12,606,759	2,570,627
Indonesia	1,276,213	1,270,208	1,422,739	1,519,020	354,688
Jepun	138,725	124,204	124,636	122,471	19,507
China	888,817	700,845	705,004	541,817	97,974
Thailand	79,657	73,797	90,255	85,363	17,397
United Kingdom	83,101	73,878	77,512	71,845	12,861
Australia	74,152	68,363	69,281	69,510	13,756
Hong Kong	4,178	401	95	93	247
Taiwan	98,047	102,485	112,792	113,015	18,088
Brunei	6,659	6,396	8,738	6,275	729
Lain-lain	1,142,665	1,540,284	1,295,549	1,354,439	267,272
Jumlah/ Total	15,868,064	14,614,126	15,838,224	16,490,607	3,373,146

Sumber : Jabatan Imigresen Malaysia Negeri Johor
Source: Johor State Immigration Department





KEMASUKAN WARGA ASING MENGIKUT PINTU-PINTU MASUK UTAMA NEGERI JOHOR 2020

FOREIGN TOURIST ARRIVALS BY ENTRY POINT IN JOHOR, 2020

Pintu Masuk/ Entry Points	2020
Bangunan Sultan Iskandar	2,004,411
Kompleks Sultan Abu Bakar	861,614
Woodland Train Check Point	84,115
Tanjung Belungkor	3,002
Tanjung Pengelih	8,550
Stulang Laut	86,562
Pasir Gudang	118,344
Pelabuhan Tanjung Pelepas	93,351
Kukup	29,716
Muar	20,888
Sebana Cove	16
Minyak Beku	2,730
Lapangan Terbang Senai	28,061
Puteri Harbour	31,786
Jumlah/ Total	3,373,146

Sumber : Jabatan Imigresen Malaysia Negeri Johor
Source : Johor State Immigration Department



PERGERAKAN PENUMPANG DI LAPANGAN TERBANG ANTARABANGSA SENAI, JOHOR, 2016- 2020

PASSENGER MOVEMENT AT SENAI INTERNATIONAL AIRPORT ,JOHOR, 2016-2020

Kategori Categories	2016	2017	2018	2019	2020
Domestik Domestic					
Kelibaan Arrival	1,177,755	1,318,242	1,437,556	1,779,686	496,387
Pelepasan Departure	1,167,335	1,305,544	1,419,767	1,785,621	493,825
Singgah Drop in	51,627	52,669	50,674	59,415	10,315
Antarabangsa International					
Kelibaan Arrival	217,000	221,953	303,620	324,011	47,601
Pelepasan Departure	214,357	226,391	310,959	321,411	48,389
Jumlah Total	2,828,074	3,124,799	3,522,576	4,270,144	1,096,517

Sumber : Lapangan Terbang Antarabangsa Senai, Johor

Source: Senai International Airport, Johor





BILANGAN PENERBANGAN DOMESTIK DAN ANTARABANGSA DI LAPANGAN TERBANG ANTARABANGSA SENAI, JOHOR, 2016-2020
NUMBER OF DOMESTIC AND INTERNATIONAL FLIGHTS AT SENAI INTERNATIONAL AIRPORT, JOHOR, 2016-2020

Kategori Categories	2016	2017	2018	2019	2020
Domestik Domestic					
Berjadual Scheduled	23,825	27,278	28,350	33,551	12,288
Tidak berjadual Non-Scheduled	14,212	13,192	15,313	15,174	6,776
Antarabangsa International					
Berjadual Scheduled	3,248	3,038	4,342	4,620	838
Tidak berjadual Non-Scheduled	1,272	2,989	4,025	4,968	1,580
Jumlah Total	42,557	46,497	52,030	58,313	21,481

Sumber : Lapangan Terbang Antarabangsa Senai, Johor
Source: Senai International Airport, Johor



BILANGAN PERGERAKAN KARGO (KILOGRAM) DI LAPANGAN TERBANG ANTARABANGSA SENAI, JOHOR, 2016- 2020
VOLUME OF CARGO MOVEMENT (KILOGRAMMES) AT SENAI INTERNATIONAL AIRPORT, JOHOR, 2016-2020

Kategori Categories	2016	2017	2018	2019	2020
Domestik <i>Domestic</i>					
Ketibaan <i>Arrival</i>	3,238,329	3,640,702	3,206,995	3,310,554	2,015,770
Pelepasan <i>Release</i>	1,469,186	2,329,157	2,685,266	3,252,355	3,058,862
Antarabangsa <i>International</i>					
Ketibaan <i>Arrival</i>	733,312	759,003	2,031,463	4,156,511	2,465,099
Pelepasan <i>Release</i>	803,666	885,533	1,767,103	3,974,389	2,580,186
Jumlah <i>Total</i>	6,244,493	7,614,395	9,690,827	14,693,809	10,119,917

Sumber : Lapangan Terbang Antarabangsa Senai, Johor
Source: Senai International Airport, Johor





PENGENDALIAN KARGO DI PELABUHAN PASIR GUDANG DI NEGERI JOHOR (TAN METRIK), 2016-2020
VOLUME OF CARGO HANDLING AT PASIR GUDANG PORT IN JOHOR STATE (METRIC TONNES), 2016-2020

Kategori/ Categories	2016	2017	2018	2019	2020
Kargo Am/ General Cargo	1,092,508	699,885	898,160	675,222	555,492
Pukal Kering/ Dry Bulk	4,489,611	4,548,840	4,079,327	3,905,394	3,743,256
Pukal Cecair/ Liquid Bulk	12,181,237	12,175,639	14,074,962	13,632,702	13,014,844
Kontena/ Container					
FWT	10,359,049	10,951,588	11,959,759	12,930,813	12,740,002
TEUs	827,013	900,692	941,589	1,043,854	1,005,123

Sumber : Lembaga Pelabuhan Johor

Nota : (1) FWT bermaksud Berat Kargo dalam Tan
 (2) TEUs bermaksud Dua Puluh Kaki Unit Setara

Source : Johor Port Authority

Note : (1) FWT bermaksud Berat Kargo dalam Tan
 (2) TEUs bermaksud Dua Puluh Kaki Unit Setara

KARGO-KARGO YANG DIKENDALIKAN OLEH PELABUHAN TANJUNG PELEPAS DI NEGERI JOHOR, 2016-2020
VOLUME OF CARGO HANDLED AT TANJUNG PELEPAS PORT, IN JOHOR STATE, 2016-2020

Kategori/ Categories	2016	2017	2018	2019	2020
Kontena/ Container					
FWT	129,341,939	131,586,219	139,806,936	137,410,560	144,624,929
TEUs	8,280,710	8,377,244	8,960,865	9,077,485	9,846,107

Sumber : Lembaga Pelabuhan Johor

Nota : (1) FWT bermaksud Berat Kargo dalam Tan
 (2) TEUs bermaksud Dua Puluh Kaki Unit Setara

Source : Tanjung Pelepas Port

Note : (1) FWT mean Freight Weight Tonnes
 (2) TEUs mean Twenty-foot Equivalent Units





PERGERAKAN PENUMPANG DAN PENGENDALIAN BARANGAN MELALUI KTMB DI NEGERI JOHOR, 2016-2020

PASSENGER MOVEMENT AND CARGO HANDLING AT KTMB IN JOHOR STATE, 2016-2020

Kategori/ Categories	2016	2017	2018	2019	2020
Penumpang/ Passengers					
a) Jumlah penumpang berdasarkan kepada bilangan perkhidmatan tren Antarabandar yang melalui negeri Johor (Inter City)	2,582,143	3,433,013	3,354,327	3,482,068	858,022
b) Jumlah penumpang berdasarkan kepada bilangan individu yang menaiki tren di stesen-stesen di dalam negeri Johor	1,475,498	1,834,357	1,993,214	2,149,291	523,654
Kargo (Tan metrik)/ Cargo (Metric Tonne)	224,502	364,062	294,277	414,374	290,442

Sumber : Keretapi Tanah Melayu Berhad (KTMB)
Source: Keretapi Tanah Melayu Berhad (KTMB)





UNIT JUALAN KWJ (JUTA) MENGIKUT JENIS PENGGUNA DAN DAERAH DI NEGERI JOHOR, 2016-2020
ELECTRICITY SOLD KWH (MILLION) BY DISTRICT AND TYPE OF USERS IN JOHOR STATE, 2016-2020

Daerah/ District	2016			2017		
	Domestik/ Domestic	Komersil/ Commercial	Industri/ Industry	Domestik/ Domestic	Komersil/ Commercial	Industri/ Industry
Batu Pahat	386,683,867	451,606,852	688,958,347	378,976,033	445,626,507	732,798,877
Pontian	148,355,232	156,845,204	136,243,678	146,006,975	153,895,565	147,550,312
Johor Bahru	1,087,090,632	1,998,563,759	1,295,083,289	1,086,005,676	2,058,299,550	1,312,471,551
Kota Tinggi	160,508,193	174,658,601	363,783,621	168,707,177	245,617,356	366,386,570
Kulai	257,977,374	367,763,454	1,229,407,220	255,930,930	376,285,492	1,298,474,335
Pasir Gudang	352,287,244	424,556,230	2,846,442,484	348,960,390	427,857,635	2,916,109,189
Johor Jaya	461,487,353	631,307,492	375,633,659	460,937,504	678,855,159	395,291,984
Muar	331,807,214	409,239,049	497,520,382	327,224,887	458,227,483	503,905,175
Segamat	177,772,181	158,723,375	84,414,044	172,831,550	159,284,888	102,587,962
Kluang	279,287,840	317,170,321	425,007,258	273,853,730	308,574,549	418,387,281
Mersing	56,882,874	64,415,449	26,466,833	56,894,088	65,408,412	25,379,528
Tangkak	48,485,384	43,759,636	34,594,956	46,709,165	45,126,682	36,887,278
Jumlah/ Total	3,748,625,387	5,198,609,422	8,003,555,772	3,723,038,105	5,423,059,278	8,256,230,042

Sumber : Tenaga Nasional Berhad, Negeri Johor
Source: Tenaga Nasional Berhad, Johor State



	2018			2019			2020		
	Domestik/ Domestic	Komersil/ Commercial	Industri/ Industry	Domestik/ Domestic	Komersil/ Commercial	Industri/ Industry	Domestik/ Domestic	Komersil/ Commercial	Industri/ Industry
	385,900,223	444,198,439	770,584,596	414,249,244	453,622,626	789,394,257	408,178,938	448,434,197	719,634,720
	148,851,094	157,545,379	151,043,020	158,442,661	166,292,344	153,223,660	153,262,059	170,365,360	153,762,668
	1,132,113,391	2,207,795,643	1,297,457,694	1,247,961,980	2,352,769,063	1,297,332,414	2,095,153,854	1,266,036,151	1,241,665,492
	175,624,800	291,653,790	374,151,525	179,951,140	267,542,451	393,495,563	190,448,784	190,505,677	409,003,304
	264,109,396	386,337,010	1,371,441,538	286,183,124	401,522,596	1,423,545,494	362,660,990	307,190,323	1,384,351,223
	359,060,988	439,920,993	3,080,137,286	396,637,144	457,243,673	3,197,820,537	408,611,755	422,931,379	2,878,350,473
	480,677,453	727,970,293	396,124,276	524,037,824	754,655,397	381,381,313	677,737,504	554,785,936	351,293,236
	336,298,545	480,006,693	535,490,465	360,194,013	495,316,265	552,987,510	453,124,768	392,968,855	555,036,676
	176,672,577	162,302,184	110,811,124	186,657,085	172,282,190	139,011,855	158,686,898	200,694,259	114,133,345
	280,919,372	312,412,638	407,764,905	298,106,993	315,924,718	369,218,212	295,472,378	321,452,638	336,251,002
	58,285,753	63,913,155	31,980,897	62,046,825	66,032,843	31,791,380	61,070,402	67,601,016	29,529,165
	48,422,155	47,456,034	36,922,363	51,612,421	49,048,232	40,056,913	41,939,850	55,340,160	42,627,448
	3,846,935,747	5,721,512,251	8,563,909,689	4,166,080,454	5,952,252,398	8,769,259,108	5,306,348,180	4,398,305,951	8,215,638,752





UNIT JUALAN KWJ (JUTA) MENGIKUT JENIS PENGGUNA DI NEGERI JOHOR, 2016-2020
ELECTRICITY SOLD KWH (MILLION) BY TYPE OF USERS IN JOHOR STATE, 2016-2020

Jenis Pengguna/ Type of Users	2016	2017	2018	2019	2020
Domestik/ Domestic	3,748,625,387	3,723,038,105	3,846,926,287	4,166,080,453	4,398,305,951
Komersil/ Commercial	5,198,609,422	5,423,059,278	5,721,512,251	5,952,252,397	5,306,348,180
Industri/ Industry	8,003,555,772	8,256,230,042	8,563,909,689	8,769,259,108	8,215,638,752
Jumlah/ Total	16,950,790,581	17,402,327,425	18,132,348,227	18,887,591,958	17,920,292,882

Sumber : Tenaga Nasional Berhad, Negeri Johor
Source: Tenaga Nasional Berhad, Johor State



PENGGUNAAN AIR (METER PADU) MENGIKUT KATEGORI DI NEGERI JOHOR, 2016 - 2020
WATER CONSUMPTION (METER CUBE) BY CATEGORIES IN JOHOR STATE, 2016-2020

Kategori/ Categories	2016	2017	2018	2019	2020
Domestik	264,025,170	266,059,274	272,874,967	281,143,634	294,364,289
Perindustrian	-	-	-	-	-
Kerajaan	-	-	-	-	-
Kapal	823,455	841,681	855,767	767,842	533,785
Perkapalan <100 T	-	-	-	-	-
Perkapalan >100 T	-	-	-	-	-
Institut Keagamaan/Kebajikan Diluluskan	2,031,322	2,150,655	2,330,645	2,577,301	2,265,329
Domestik Pukal	16,877,298	18,476,567	19,903,402	20,900,305	19,788,149
Bukan Domestik	184,165,375	191,524,188	204,851,362	210,565,545	190,533,844
Perusahaan Pemeroses dan Air (Kios Air)	3,123	31,027	60,169	63,088	57,681
Estate	-	-	-	-	-
Kondo/Apartment	-	-	-	-	-
"Jumlah (Meter Padu) / Total (Meter Cube)"	467,925,743	479,083,392	500,876,312	516,017,715	507,543,077

Sumber : SAJ Ranhill Sdn Bhd
Source : SAJ Ranhill Sdn Bhd



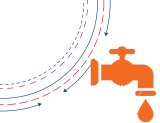

PENGUNAAN AIR (METER PADU) MENGIKUT DAERAH DI NEGERI JOHOR, 2016- 2020
WATER CONSUMPTION (METER CUBE) BY DISTRICT IN JOHOR STATE, 2016-2020

Daerah/ District	2016	2017	2018	2019	2020
Johor Bahru	225,804,704	232,366,945	245,492,919	256,042,052	243,395,437
Batu Pahat	42,958,530	42,307,915	42,701,668	44,535,534	44,855,786
Kota Tinggi	26,410,703	30,750,109	31,853,086	29,124,971	29,073,878
Mersing	8,901,435	8,861,643	9,149,801	9,500,231	10,031,895
Muar	29,704,170	30,224,562	30,807,510	31,945,500	32,509,152
Pontian	19,719,531	19,631,467	20,268,135	21,034,024	21,707,668
Segamat	20,469,264	20,502,828	21,008,512	21,688,765	22,286,046
Kluang	32,500,776	32,312,794	33,986,166	34,559,385	35,765,763
Kulai	49,226,506	49,983,245	52,840,290	54,390,325	54,419,770
Tangkak	12,230,124	12,141,884	12,768,225	13,196,928	13,497,682
Jumlah/ Total	467,925,743	479,083,392	500,876,312	516,017,715	507,543,077

Sumber : SAJ Ranhill Sdn Bhd
Source : SAJ Ranhill Sdn Bhd



JENIS KENDERAAN BERMOTOR YANG BERDAFTAR DI NEGERI JOHOR, 2016-2020

TYPE OF MOTOR VEHICLES REGISTERED IN JOHOR STATE, 2016-2020

Jenis Kenderaan Type of Vehicles	2016	2017	2018	2019	2020
Motorsikal Motorcycles	53,424	41,394	35,266	28,975	20,926
Kenderaan Persendirian Personal Vehicles	15,648	10,577	10,334	7,859	9,033
Kereta Sewa Car Rental	13	25	32	11	1
Bas Buses	222	80	52	88	64
Teksi Taxi	367	204	172	63	27
Kenderaan Barang Goods Vehicles	4,609	4,817	5,365	4,394	4,143
Kenderaan lain Other Vehicles	1,605	1,881	1,724	1,543	1,200
Jumlah Total	75,888	58,978	52,945	42,933	35,394

Sumber: Jabatan Pengangkutan Jalan, Johor

Source: Road Transport Department, Johor



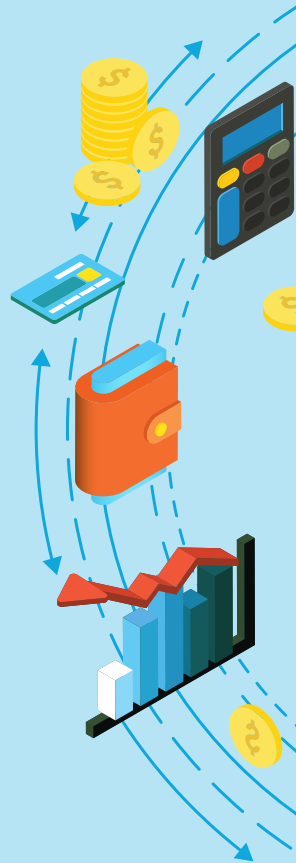



DATA ASAS NEGERI JOHOR 2020

BASIC DATA ON THE
STATE OF JOHOR 2020

SOSIAL SOCIAL



BPEN JOHOR
BAHAGIAN PERANCANG EKONOMI NEGERI JOHOR



MAKLUMAT SEKOLAH RENDAH, GURU DAN MURID MENGIKUT DAERAH DI NEGERI JOHOR, 2020

PROFILE OF PRIMARY SCHOOLS, TEACHERS AND STUDENTS BY DISTRICT IN JOHOR STATE, 2020

Daerah/ District	Bilangan Sekolah/ Number of Schools	Bilangan Murid/ Number of Students	Bilangan Guru/ Number of Teachers
Johor Bahru	181	156,768	10,059
Muar	104	23,799	2,333
Batu Pahat	144	39,548	3,553
Segamat	85	19,115	1,884
Kluang	88	27,442	2,376
Pontian	82	16,917	1,714
Kota Tinggi	82	23,897	2,152
Mersing	38	8,760	830
Kulai	36	23,046	1,592
Tangkak	65	12,865	1,299
Jumlah/ Total	905	352,157	27,792

Sumber: Jabatan Pelajaran Negeri Johor
Source: Johor State Education Department





MAKLUMAT SEKOLAH MENENGAH, GURU DAN MURID MENGIKUT DAERAH DI NEGERI JOHOR, 2020
PROFILE OF SECONDARY SCHOOLS, TEACHERS AND STUDENTS BY DISTRICT IN JOHOR STATE, 2020

Daerah/ District	Bilangan Sekolah/ Number of Schools	Bilangan Murid/ Number of Students	Bilangan Guru/ Number of Teachers
Johor Bahru	87	100,499	7,636
Muar	26	18,383	1,864
Batu Pahat	32	29,391	2,590
Segamat	25	14,016	1,408
Kluang	29	20,008	1,925
Pontian	18	13,083	1,245
Kota Tinggi	29	20,620	1,923
Mersing	10	5,605	596
Kulai	12	14,697	1,230
Tangkak	16	10,425	1,015
Jumlah/ Total	284	246,727	21,432

Sumber: Jabatan Pelajaran Negeri Johor
Source: Johor State Education Department



MAKLUMAT PERPUSTAKAAN AWAM DI NEGERI JOHOR, 2016-2020

PROFILE OF PUBLIC LIBRARIES IN JOHOR STATE, 2016-2020

Daerah District	Bilangan Perpustakaan/ Number of Libraries				
	2016	2017	2018	2019	2020
Johor Bahru*	11	11	11	10	10
Muar	17	17	17	17	16
Batu Pahat	12	12	12	12	12
Segamat	14	14	14	14	14
Kluang	8	8	8	8	8
Pontian	10	10	10	10	10
Kota Tinggi	8	8	8	8	8
Mersing	11	11	11	11	11
Tangkak	6	6	6	6	6
JOHOR	97	97	97	96	95

Sumber: Perbadanan Perpustakaan Awam Johor
Source: Johor State Public Library Corporation

* = Termasuk Kulai





MAKLUMAT SEKOLAH AGAMA, GURU, DAN MURID DI NEGERI JOHOR, 2016-2020

PROFILE OF RELIGIOUS SCHOOLS, TEACHERS AND STUDENTS IN JOHOR STATE, 2016-2020

BIL	Jenis Sekolah/ Type of Schools	Bilangan Sekolah/ Number of Schools					Bilangan Murid/ Number of Students					Bilangan Guru/ Number of Teachers				
		2016	2017	2018	2019	2020	2016	2017	2018	2019	2020	2016	2017	2018	2019	2020
1	Sekolah Agama Kerajaan Johor/ Government Religious Schools	568	578	580	578	579	179,699	180,914	181,312	182,844	189,971	4,132	3,816	4,501	4,220	4,505
2	Sekolah Menengah Agama Negeri/ State Religious Secondary Schools	2	2	2	2	2	1,169	1,128	1,031	832	881	95	87	91	105	80
3	Sekolah Menengah Agama Rakyat/ Rakyat Religious Secondary Schools	20	20	20	20	20	6,840	6,944	5,317	5,300	6,434	643	690	559	548	692
4	Sekolah Rendah Agama Rakyat/ Rakyat Religious Secondary Schools	5	5	5	5	5	1,196	1,017	1,077	1,040	986	69	45	36	45	43
Jumlah/ Total		595	605	607	605	606	188,904	190,003	188,737	190,016	198,272	4,939	4,638	5,187	4,918	5,320

Sumber: Jabatan Agama Islam Negeri Johor
Source: Islamic Religious Department, Johor State



KEMUDAHAN KESIHATAN NEGERI JOHOR MENGIKUT DAERAH DI NEGERI JOHOR, 2020

HEALTH FACILITIES BY DISTRICT IN JOHOR STATE, 2020

Bil	Jenis Kemudahan Type of Facilities	Daerah District										Jumlah Total
		Johor Bahru	Muar	Batu Pahat	Segamat	Kluang	Ponfian	Kota Tinggi	Mersing	Kulai	Tangkak	
1	Hospital Kerajaan Government Hospitals	3	1	1	1	1	1	1	1	1	1	12
2	Klinik Kesihatan Health Clinics	17	11	15	10	8	8	14	6	3	6	98
3	Klinik Desa Rural Clinics	18	38	47	25	20	33	28	12	9	29	259
4	Klinik Pergigian Dental Clinics	17	11	15	10	8	8	14	6	3	6	98
5	Klinik Kesihatan Ibu dan Anak Maternal Health and Child Clinics	1	0	0	0	1	0	1	0	0	0	3
6	Hospital Swasta & Rumah Bersalin Swasta Private Hospitals and Maternity Home	27	2	3	0	1	0	0	0	0	0	33
		-	-	-	1	-	-	-	-	-	-	1
Jumlah Total		83	63	81	47	39	50	58	25	16	42	504

Sumber : Jabatan Kesihatan Negeri Johor

Source: Department of Health, Johor

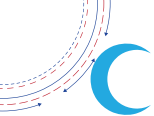

BILANGAN KATIL HOSPITAL KERAJAAN DAN HOSPITAL SWASTA DI NEGERI JOHOR, 2016-2020

NUMBER OF BEDS FOR GOVERNMENT AND PRIVATE HOSPITALS BY DISTRICT IN JOHOR STATE, 2016-2020

Daerah District	Hospital Kerajaan Government Hospitals					Hospital Swasta Private Hospitals				
	2016	2017	2018	2019	2020	2016	2017	2018	2019	2020
Johor Bahru	3,042	3,042	3,042	3,042	3,042	903	975	1,010	1,247	1,293
Muar	550	550	550	550	550	36	36	60	94	94
Batu Pahat	516	516	516	516	546	189	189	189	219	218
Kluang	268	268	268	268	308	50	50	56	56	59
Segamat	314	314	314	314	314	-	-	-	-	-
Kota Tinggi	158	158	158	158	158	-	-	-	-	-
Pontian	120	120	120	120	120	-	-	-	-	-
Mersing	55	55	70	70	70	-	-	-	-	-
Kulai	93	93	93	93	93	-	-	-	-	-
Tangkak	69	69	69	69	69	-	-	-	-	-
Jumlah Total	5,185	5,185	5,200	5,200	5,270	1,178	1,250	1,315	1,616	1,664

Sumber : Jabatan Kesihatan Negeri Johor

Source : Department of Health, Johor



BILANGAN TENAGA KERJA PUSAT KESIHATAN DI NEGERI JOHOR, 2016-2020

NUMBER OF HEALTH PERSONNEL IN JOHOR STATE, 2016-2020

Jenis Tenaga Manusia Kesihatan Type of Health Personnel	2016	2017	2018	2019	2020
	Bilangan Number	Bilangan Number	Bilangan Number	Bilangan Number	Bilangan Number
Doktor Doctor	2,578	1,475	2,048	2,371	2,371
Doktor Gigi Dentists	301	327	376	377	372
Pegawai Farmasi Pharmacists	722	859	859	859	859
Jururawat Nurses	8,654	8,954	8,977	8,977	8,978

Sumber : Jabatan Kesihatan Negeri Johor

Source : Department of Health, Johor





PENYAKIT UTAMA PENDUDUK MENGIKUT DAERAH DI NEGERI JOHOR, 2016-2020

MAIN DISEASES POPULATION BY DISTRICT IN JOHOR STATE, 2016-2020

Daerah District	Penyakit HIV HIV					Malaria Malaria					Keracunan Makanan Food Poisoning				
	2016	2017	2018	2019	2020	2016	2017	2018	2019	2020	2016	2017	2018	2019	2020
Johor Bahru	278	552	491	337	132	12	12	6	4	4	626	375	370	470	264
Batu Pahat	30	65	30	22	26	4	2	1	1	0	412	11	83	363	106
Muar	33	18	22	19	4	2	3	2	0	0	370	493	146	85	48
Kluang	27	51	21	27	13	3	5	5	3	4	29	49	147	172	300
Kota Tinggi	17	46	46	18	8	13	46	30	5	8	186	117	360	115	254
Segamat	15	17	6	14	9	2	5	2	4	4	247	190	129	145	0
Pontian	13	26	20	18	6	1	-	-	0	0	35	36	37	10	17
Mersing	5	12	10	8	5	5	6	12	8	8	22	44	50	92	0
Kulai	17	48	45	23	15	2	2	6	2	1	155	131	61	39	103
Tangkak	6	5	17	12	5	1	-	-	2	0	131	66	118	29	25
Jumlah Total	441	840	708	498	223	45	81	64	29	29	2213	1512	1501	1520	1117

Sumber : Jabatan Kesihatan Negeri Johor

Source : Department of Health, Johor



	Demam Campak Measles					Demam Denggi Dengue Fever					Penyakit Mulut, Tangan dan Kaki Mouth, Hand and Foot Disease				
	2016	2017	2018	2019	2020	2016	2017	2018	2019	2020	2016	2017	2018	2019	2020
	172	274	25	19	4	8,163	6,314	4,400	8,105	9412	1,914	1,206	1,346	844	237
	13	31	5	2	6	287	210	154	410	276	247	116	275	176	91
	16	9	4	3	9	169	104	276	237	174	253	155	282	131	27
	23	93	7	6	1	319	220	180	613	266	478	412	710	471	121
	3	11	12	22	6	538	234	156	244	220	238	110	481	154	32
	4	5	9	7	2	324	155	158	257	274	72	48	163	107	65
	4	6	13	2	2	157	101	117	174	142	142	56	237	85	40
	-	6	4	5	5	92	77	30	146	155	102	45	160	112	50
	14	27	17	4	0	506	418	269	511	573	334	108	559	161	41
	2	3	1	0	1	86	99	145	176	130	245	49	301	186	84
	251	465	97	70	36	10,641	7,932	5,885	10,873	11622	4,025	2,305	4,515	2,427	788



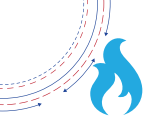

PERANGKAAAN KEBAKARAN DAN TAKSIRAN KERUGIAN MENGIKUT DAERAH DI NEGERI JOHOR, 2016-2020

STATISTIC ON FIRE BREAKOUTS AND LOSS ASSESSMENT BY DISTRICT IN JOHOR STATE, 2016-2020

Daerah District	2016		2017		2018		2019		2020	
	Panggilan Kebakaran Fire Breakouts	Taksiran Kerugian Loss Assessment (RM)	Panggilan Kebakaran Fire Breakouts	Taksiran Kerugian Loss Assessment (RM)	Panggilan Kebakaran Fire Breakouts	Taksiran Kerugian Loss Assessment (RM)	Panggilan Kebakaran Fire Breakouts	Taksiran Kerugian Loss Assessment (RM)	Panggilan Kebakaran Fire Breakouts	Taksiran Kerugian Loss Assessment (RM)
Johor Bahru	1,826	72,798,171	1,617	67,351,705	2,192	74,915,035	3,369	37,017,581	1,995	47,162,423
Muar	403	2,847,702	234	75,557,525	360	4,311,986	595	21,880,852	390	34,351,651
Batu Pahat	716	13,681,080	643	34,471,739	544	16,883,823	1,211	120,717,485	629	48,508,815
Kluang	425	2,365,980	246	21,899,380	314	6,234,660	526	8,652,190	347	11,311,621
Segamat	311	43,634,110	166	104,864,108	223	6,236,940	436	37,455,595	207	3,264,550
Kota Tinggi	345	1,774,020	228	198,864,136	297	3,795,697	592	15,898,861	430	3,683,210
Pontian	196	2,273,500	199	1,224,150	264	5,239,694	642	5,106,160	221	712,060
Mersing	317	1,110,200	79	302,060	135	920,624	257	1,021,076,470	160	683,420
Kulai	314	7,832,708	272	83,421,515	333	5,723,185	376	5,736,307	309	3,383,160
Tangkak	351	5,691,100	112	1,475,215	192	21,730,450	313	4,442,640	378	2,184,270
Jumlah Total	5,204	154,008,571	3,796	589,431,533	4,854	145,992,094	8,317	1,277,984,141	5,066	155,245,180

Sumber: Jabatan Bomba dan Penyelamat Negeri Johor

Source : Johor State Fire and Rescue Department



BILANGAN PENERIMA BANTUAN DAN JUMLAH PERUNTUKAN BAGI SETIAP DAERAH DI NEGERI JOHOR, 2016-2020
NUMBER OF RECIPIENTS AND TOTAL ALLOCATION BY DISTRICT IN JOHOR STATE, 2016-2020

Daerah/ District	2016		2017		2018		2019		2020	
	Bilangan Kes/ Number of Cases	Nilai/ Value (RM)	Bilangan Kes/ Number of Cases	Nilai/ Value (RM)	Bilangan Kes/ Number of Cases	Nilai/ Value (RM)	Bilangan Kes/ Number of Cases	Nilai/ Value (RM)	Bilangan Kes/ Number of Cases	Nilai/ Value (RM)
Johor Bahru	8,652	28,192,482	8,966	29,276,353	9,827	31,701,400	10,054	38,401,350	10,869	40,581,100
Batu Pahat	8,284	25,658,200	8,243	27,030,950	8,185	26,214,200	8,285	30,526,400	8,561	31,437,650
Muar	5,622	18,421,304	5,349	19,001,672	5,879	19,211,600	5,873	22,184,880	5,925	22,182,174
Segamat	4,607	13,761,002	4,521	14,235,802	4,595	14,266,550	4,816	16,657,800	4,850	16,895,050
Kluang	4,094	13,000,201	4,083	13,482,517	3,888	12,888,000	3,892	14,492,000	3,956	14,760,650
Pontian	3,938	13,692,203	3,969	13,445,240	3,697	12,725,150	3,683	14,475,710	3,788	14,445,515
Kota Tinggi	4,595	16,951,581	4,597	16,198,809	4,499	15,454,100	3,688	16,372,800	3,781	14,765,980
Mersing	1,730	5,880,542	1,935	5,406,593	1,885	6,017,850	2,006	6,901,900	2,057	7,191,828
Kulai	2,595	8,769,550	2,412	1,282,008	2,486	7,956,150	2,627	9,776,550	2,612	9,878,100
Tangkak	4,216	15,817,900	3,756	12,916,990	3,847	12,445,200	3,751	14,411,400	3,710	14,169,785
Jumlah/ Total	48,333	160,144,965	47,831	152,276,933	48,788	158,880,200	48,675	184,200,790	50,109	186,307,833

Sumber: Jabatan Kebajikan Masyarakat Negeri Johor
Source : Johor State Department of Social Welfare





KES ADUAN PENCEMARAN MENGIKUT JENIS PENCEMARAN DAN DAERAH DI NEGERI JOHOR, 2016-2020

NUMBER OF COMPLAINTS AGAINST POLLUTION BY TYPE AND DISTRICT IN JOHOR STATE, 2016-2020

Daerah/ District	Air/ Water					Bunyi/ Noise					Udara/ Air				
	2016	2017	2018	2019	2020	2016	2017	2018	2019	2020	2016	2017	2018	2019	2020
Johor Bahru	31	32	18	48	55	9	14	15	30	20	215	201	272	594	643
Muar	4	3	2	14	12	-	1	1	-	2	51	35	28	61	67
Batu Pahat	10	12	21	34	23	-	4	4	5	2	53	51	62	124	88
Segamat	2	2	7	8	4	-	-	2	2	-	14	17	16	44	50
Kluang	29	13	23	16	36	-	-	-	-	1	42	21	33	33	69
Pontian	3	-	3	1	3	1	-	2	3	-	15	9	21	36	50
Kota Tinggi	4	6	10	6	15	-	-	-	-	-	9	12	17	34	26
Mersing	4	2	-	2	3	-	-	-	-	-	5	2	-	1	9
Kulai	11	5	9	13	11	2	2	2	2	-	37	31	49	89	77
Tangkak	4	2	5	7	8	-	-	-	-	2	13	13	9	19	39
Jumlah/ Total	102	77	98	149	170	12	21	26	42	27	454	392	507	1035	1118

Sumber :Jabatan Alam Sekitar Negeri Johor

Source : Johor State Department of Environment



	Bau/ Smell					Buangan Terjadual/ Scheduled Waste					Tumpahan Minyak/ Oil Spill					Lain-lain/ Others				
	2016	2017	2018	2019	2020	2016	2017	2018	2019	2020	2016	2017	2018	2019	2020	2016	2017	2018	2019	2020
	31	50	58	147	154	8	4	20	27	16	8	6	6	4	6	32	26	30	40	31
	1	6	3	3	9	-	-	-	1	4	-	3	1	2	1	-	2	4	5	2
	11	15	24	23	9	-	-	1	3	2	1	5	3	7	3	1	9	7	10	12
	6	8	6	33	14	-	-	2	-	-	-	-	-	-	1	4	3	3	2	
	4	5	14	11	27	4	-	-	-	3	-	-	-	1	2	-	1	5	3	
	2	6	4	3	23	-	1	-	3	7	5	-	-	-	2	3	2	1	2	1
	1	2	2	18	6	1	-	3	1	2	9	5	8	15	10	5	1	4	2	3
	1	1	-	1	2	-	-	-	-	-	2	2	2	-	1	2	-	-	-	1
	4	5	13	32	26	1	1	2	4	4	-	1	-	-	2	8	5	5	5	13
	1	18	6	5	4	-	-	2	-	-	-	-	-	1	-	1	2	-	2	2
	62	116	130	276	274	14	6	30	39	38	25	22	20	29	26	55	51	55	74	70





NOMBOR TELEFON DAN FAKS JABATAN / AGENSI DI KOTA ISKANDAR, 2020

TELEPHONE AND FAX NUMBERS OF DEPARTMENTS / AGENCIES IN KOTA ISKANDAR, 2020

No	Nama Ahli/ Committees	No Telefon	No Fax
1	Pejabat Menteri Besar Negeri Johor <i>Johor Chief Minister's Office</i>	07-2666355	07-2908091 07-2908098
2	Pejabat Setiausaha Kerajaan Johor <i>Johor State Secretary Office</i>	07-2666116	07-2908111
3	Penasihat Undang-Undang Negeri Johor <i>Johor State Legal Advisor Office</i>	07-2667688	07-2661104
4	Perbendaharaan Negeri Johor <i>Johor State Treasury Office</i>	07-2666566	07-2661145
5	Pejabat Setiausaha Kerajaan Johor (Bahagian Pengurusan) <i>Johor State Secretary Office (Administrative Branch)</i>	07-2666070 07-2666071	07-2909955
6	Pejabat Setiausaha Kerajaan Johor Hal Ehwal Dalam <i>Johor Government Secretary's Internal Affairs Office</i>	07-2666070 07-2666071	07-2909955
7	Pejabat Setiausaha Kerajaan Johor Bahagian Audit Dalam Johor <i>Johor Government Secretary's Internal Audit Office</i>	07-2666150	07-2661034
8	Pejabat Setiausaha Kerajaan Johor Bahagian Pengurusan Sumber Manusia <i>Johor Government Secretary's Human Resources Management Office</i>	07-2666505 07-2666506	07-2909011
9	Pejabat Setiausaha Kerajaan Johor Bahagian Kerajaan Tempatan <i>Johor Government Secretary's Office (Local Government Branch)</i>	07-2666380	07-2909290
10	Pejabat Setiausaha Kerajaan Johor Bahagian Perumahan <i>Johor Government Secretary's Office (Housing Branch)</i>	07-2666260 07-2666261	07-2661512
11	Pejabat Jurutulis Dewan Negeri <i>Johor Clerk of Council's Office</i>	07-2666176	07-2661005
12	Pejabat Tanah dan Galian Negeri Johor <i>Office of The State Director of Lands and Mines</i>	07-2666880 07-2666881	07-2661433
13	Badan Kawalselia Air Johor (BAKAJ) <i>Johor Water Regulation State Body</i>	07-2661201	07-2661202
14	Unit Sains Teknologi Dan ICT Negeri Johor <i>Johor Science, Technology and ICT Unit</i>	07-2666660 07-2666661	07-2661667 07-2661668



No	Nama Ahli/ Committees	No Telefon	No Fax
15	Suruhanjaya Perkhidmatan Awam Negeri Johor <i>Johor Public Services Commission</i>	07-2666422 07-2666423	07-2909890
16	Pusat Pelaburan Negeri Johor <i>Johor State Investment Centre</i>	07-2909000 07-2667720	07-2908000
17	Jabatan Kerja Raya Negeri Johor <i>Johor Public Works Division</i>	07-2666987	07-2661623 07-2661624
18	Jabatan Landskap Negeri Johor <i>Johor State Landscape Department</i>	07-2666220 07-2666221	07-2909094
19	Majlis Sukan Negeri Johor <i>Johor State Sports Council</i>	07-2246234	07-2246453
20	Yayasan Pembangunan Keluarga Negeri Johor <i>Johor Family Development Foundation</i>	07-2666526	07-2661222
21	Jabatan Pertanian Negeri Johor <i>Department of Agriculture, Johor</i>	07-2666707 07-2666717	07-2661252
22	Bahagian Keselamatan Negara Negeri Johor <i>Johor State National Security Division</i>	07-2236670 07-2232198	07-2268710
23	Jabatan Perhutanan Negeri Johor <i>Johor Forestry Department</i>	07-2667433	07-2661288
24	Perbadanan Taman Negara Negeri Johor <i>Johor National Parks Corporation</i>	07-2661301	07-2661302
25	Jabatan Perkhidmatan Haiwan Negeri Johor <i>Johor Veterinary Services Department</i>	07-2667501 07-2667502	07-2909215
26	Jabatan Pengairan Dan Saliran Negeri Johor <i>Department of Irrigation And Drainage, Johor</i>	07-2667577	07-2908770
27	Jabatan Perancang Bandar Dan Desa Negeri Johor <i>PLAN Malaysia @ Johor</i>	07-2667200 07-2667201	07-2661402





BAHAGIAN PERANCANG EKONOMI NEGERI JOHOR

ARAS 1 & 2, BLOK B,
BANGUNAN DATO' JAAFAR MUHAMMAD,
KOTA ISKANDAR, 79503 ISKANDAR PUTERI,
JOHOR DARUL TA'ZIM, MALAYSIA
TEL : +607 266 6618 FAKS : +607 290 9922
LAMAN WEB : <http://bpen.johor.gov.my>